



# Area Schools Take Home Honors

Wakefield High School's Drama Club brought a superior rating home with them from the Husker Conference one-act play contest held Saturday in Madison. The group placed second with their presentation of "Joint Owners in Spain." First place winner was Bloomfield High School.

# Two Weekend Showers Held for Mary Ellis

Bride-elect Mary Ellis of Wayne was honored this past weekend with two social showers. Miss Ellis, daughter of Mr. and Mrs. Fritz Ellis of Wayne, and Mike Bilbort of Wayne, son of Mr. and Mrs. Glenn Bilbort of Longmont, Colo., will be married this Saturday at Redeemer Lutheran Church.

# Public Invited to Missionary Meet

Pastor Marvin Irfanham, who serves the Wayne Assembly of God Church, has announced that a program, open to the public, will be held this Friday evening at the church, featuring as guest speaker, the Rev. Jerry Spain, a missionary to Tanzania, East Africa.



The Rev. Jerry Spain  
HE FIRST BICYCLE WAS BUILT IN THE LATE 1700'S!

The program, which will begin at 7:30 p.m., will also include a film and curios and costumes from Tanzania. Spain and his wife and three children spent their first six months in Tanzania learning the Swahili language, opening the Northern Tanzania Bible School in 1968. More than a dozen tribes were represented in the first graduating class in November of 1970.

# CHURCH SERVICES

- ASSEMBLY OF GOD CHURCH (Marvin Irfanham, pastor) Sunday, Jan. 30: Sunday school, 9:45 a.m.; worship, 11; evening service, 7:30 p.m. Wednesday, Feb. 2: Bible study and prayer service, 7:30 p.m.
- FIRST BAPTIST CHURCH (Frank Pedersen, pastor) Sunday, Jan. 30: Bible school, 9:45 a.m.; worship, 11; Gospel hour, 7:30 p.m. Wednesday, Feb. 2: Volunteer choir, 7 p.m.; Prayer fellowship, 8 p.m.
- FIRST CHURCH OF CHRIST (John Epperson, pastor) Sunday, Jan. 30: Worship, 10 a.m.; Communion following.
- FIRST TRINITY LUTHERAN, ALTONA Missouri Synod (E. A. Binger, pastor) Sunday, Jan. 30: Worship, 10:30 a.m.; Sunday school, 9:45.
- FIRST UNITED METHODIST CHURCH (Frank H. Kirtley, pastor) Saturday, Jan. 29: 7th grade confirmation, 9:30 a.m.; 8th grade confirmation, 10:30. Sunday, Jan. 30: Worship, 8:30 and 11 a.m.; church school, 9:45. Wednesday, Feb. 2: Junior choir, 4 p.m.; Youth choir, 6:30; Chancel choir, 7.
- GRACE LUTHERAN CHURCH Missouri Synod (E. J. Bernthal, pastor) Thursday, Jan. 27: Adult information class, 1 p.m.; World relief sewing, 1:30 p.m. Saturday, Jan. 29: Junior choir, 9 a.m.; Saturday school and confirmation classes, 9:30. Sunday, Jan. 30: Sunday school and Bible classes, 9 a.m.; worship with Holy Communion, 10. Monday, Jan. 31: Cottage Bible study leaders, 9:30 a.m.; Duo Club, 8 p.m. Tuesday, Feb. 1: Circuit conference, Martinsburg. Wednesday, Feb. 2: "The Bereans," Mrs. Lillian Berres, 1:30 p.m.
- IMMANUEL LUTHERAN CHURCH Missouri Synod (A. W. Gode, pastor) Saturday, Jan. 29: Saturday school, 9:30 a.m. Sunday, Jan. 30: Sunday school, 9:30 a.m.; worship, 10:30.
- WESLEYAN LUTHERAN CHURCH (S. K. de Freese, pastor) Saturday, Jan. 29: 8th grade confirmation, 9:30 a.m.; 9th grade confirmation, 10:30; Pro

rel, Scribner, Oakland-Craig Pierce, Stanton, Neligh, Madison, Bloomfield and Plainview. Students from Wakefield who made the trip were Linda Turberg, Kathy Pospisil, Carolyn Roberts, Barb Lühr, Cindy Keagle, Suelien Sundell, Mary Preston and Judy Gustafson, accompanied by Dennis Crippen, sponsor.

Wayne, who presented "Sorry, Wrong Number," was represented by Gigi Goblirsch, Nancy Proett, Bob Skokan, Terri Bigelow, Sam Hepburn, Joe Manley, Diane Boden and Debbie Wolske. Drama Club sponsor Ted Blonderman accompanied the group.

**Mrs. Hansen Hostess**  
Mrs. Tostie Hansen was hostess Tuesday afternoon to the members of the JE Club. Her guest was Mrs. Hans Bethwisch and card prizes went to Mrs. Ida Myers and Mrs. Harry Schultz.

# Rev. Bernthal Presents Sermonette Friday

The Rev. E. J. Bernthal, from Grace Lutheran Church, Wayne, presented a slide talk, "Why Do We Live," to nine senior citizens at the Wayne Center Friday afternoon. Mrs. Bernthal accompanied the group singing of hymns.

**Pork Day for Women Too**  
Area women are reminded that they are to be included in the Area Swine Day being held at Pender, October (Thursday). The women will meet at St. Mark's Church, while the men assemble at the Pender Civic Hall. Moving programs are scheduled to get underway at 10 a.m. Joseph Smith, area extension home economist for the Northeast Station at Grandview will demonstrate latest developments in pork raising. A noon lunch will be served to all by the Northeast Nebraska Porkettes at the fire hall.

# Bidorbi Club Meets

Bidorbi Club members met Thursday evening with Mrs. William Stipp. Mrs. Alfred Koplin was a guest and card prizes were won by Mrs. Harold Ingalls and Mrs. Alfred Koplin.

# CHURCH SERVICES

- ST. PAUL'S LUTHERAN CHURCH (Doniver Peterson, pastor) Sunday, Jan. 30: Church school, 9:45 a.m.; worship, 10:30.
- THEOPHILUS CHURCH (George Francis, pastor) Saturday, Jan. 29: Catechism class, 9:30 a.m. Sunday, Jan. 30: Worship, 9:30 a.m.; Sunday school, 10:30.
- UNITED PRESBYTERIAN CHURCH Sunday, Jan. 30: Worship, 9:45 a.m.; supply pastor, Layman John Bray; church school, 11. Wednesday, Feb. 2: CPW, 2 p.m.; Choir, 7.
- WESLEYAN CHURCH (George Francis, pastor) Sunday, Jan. 30: Sunday school, 10 a.m.; worship, 11; evening service, 7:30 p.m. Monday, Jan. 31: Bible-Quilting film, "Lost Generation," 5 p.m. Wednesday, Feb. 2: Mid-week service, 7:30 p.m.
- ST. ANSELM'S EPISCOPAL CHURCH (James M. Barrett, pastor) Sunday, Jan. 30: Prayer, 10:30 a.m.
- ST. MARY'S CATHOLIC CHURCH (Paul Begley, pastor) Friday, Jan. 28: Mass, in church, 7 p.m.; St. Mary's Men's Club meeting, in school, 8:30. Saturday, Jan. 29: Mass and homily, 6 p.m.; Confessions, 5:30-6:30 and 7:30-8:30. Sunday, Jan. 30: Mass and homily, 8 and 10 a.m.; Basketball, St. Mary's at Osmond, 2 p.m. Monday, Jan. 31: Mass, in school, 8:30 a.m. Tuesday, Feb. 2: Mass, in school, 8:30 a.m.; Adult Education, in school, 8 p.m.; mass in Wakefield, 7:45 p.m.; CEP, in Wakefield, 7:30 p.m. Wednesday, Feb. 3: Mass, in school, 8:30 a.m.; CCD, grades 1-4, 4:30 p.m.; CCD, grades 5-8 7 p.m.; Mass, in school, 8 p.m.;



Lynn Johanson works on one of the masks which each of the actors will be wearing in the WSC Theatre Department's forthcoming production, "Oedipus Rex," to be presented February 18, 19, 20 and 21 at Ramsey Theatre. Also on the mask crew, being directed by Ron and Nancy Wachholz, are John Vos, Ron Rieker, Ken Griffin, Patsy Benson and Linda Johnson.

# Unusual Masks To Be Feature Of Forthcoming Production

"Oedipus Rex," the great Greek tragedy by Sophocles, which will open Feb. 18 at Ramsey Theatre for a four-day stand, poses special problems for WSC Drama Department members who are striving for costumes and settings as nearly like those used in original Greek Theatre as is possible.

Grage masks were originally used to emphasize the character of the individual actors to even those spectators seated in the farthest parts of the theatre. The masks being fashioned by the WSC students will not have built-in megaphones as their original counterparts had, but like the originals, are being created with an eye to expressing each character's personality.

To fashion each mask, plaster of paris bindages are molded to the actor's head and then removed to dry. Holes are cut for eyes and facial features are added afterward with celclay. The mask is finished with luminous paint, glitter and a wig.

# Three Are Baptized

Baptismal services for three children were held Sunday at St. Mary's Catholic Church. The Rev. Paul J. Begley officiated at the rites.

Godparents for Michael Braunger, son of Mr. and Mrs. Richard Braunger of Sioux City, Iowa, were Mr. and Mrs. Don Mangers of Wayne. The Braungers are former Wayne residents. Their son was born Jan. 8 in Sioux City.

Jennifer Marie Keenan, daughter of Mr. and Mrs. Richard Keenan of Wayne, was born Dec. 25, in Omaha. Her godparents were Tom and Linda Keenan. Serving as godparents for Angela Marie Fuller, who was born in Wayne Jan. 11, were Ted and

Elizabeth Homery, Mrs. Lucile Larson, Goldie Leonard, Mrs. Lottie Longenecker, Mrs. Emma Soules, Mrs. Alma Splittgerber and Mrs. Mathilde Harms for the first rehearsal of "Present for a Lady." The group will meet regularly at 2 p.m. Monday with impromptu practices scheduled during the week.

Plans were made for a Valentine party to be held Monday, Feb. 2, at 3 p.m. at the center. In charge of the event are Mrs. Alma Splittgerber, Mrs. Bernice Eckert, Mrs. Bessie Peterson, Mrs. Emma Soules, Mrs. Mina Dunklau and Mrs. Annie Ruebke.

**Going to Europe?** Then you might be able to pay for part of your trip by buying a foreign car there, importing it back here and then selling it.

# Wayne Youth Has Leading Play Role

Tom Karel of Wayne plays the leading male character role in the Northeastern Junior College (Sterling, Colo.) presentation of "Summer and Smoke" which will be given Feb. 16-17.

Karel, a freshman majoring in elementary education, will play the part of Dr. John Buchanan Jr.

# Wayne Youth Has Leading Play Role

Tom Karel of Wayne plays the leading male character role in the Northeastern Junior College (Sterling, Colo.) presentation of "Summer and Smoke" which will be given Feb. 16-17.

Karel, a freshman majoring in elementary education, will play the part of Dr. John Buchanan Jr.

# Wayne Youth Has Leading Play Role

Tom Karel of Wayne plays the leading male character role in the Northeastern Junior College (Sterling, Colo.) presentation of "Summer and Smoke" which will be given Feb. 16-17.

Karel, a freshman majoring in elementary education, will play the part of Dr. John Buchanan Jr.

# Wayne Youth Has Leading Play Role

Tom Karel of Wayne plays the leading male character role in the Northeastern Junior College (Sterling, Colo.) presentation of "Summer and Smoke" which will be given Feb. 16-17.

# Extension Division Presents Workshop

Two faculty members from the University of Nebraska, Extension Division, were at Wakefield last Monday to present a

visual arts program to area residents, students and elementary instructors.

The morning session, devoted to the 27 adults and art students who took part in the program, concentrated on contour drawing, line shading, pen and ink, water color, wax resist, tempera, acrylic and oil painting.

The afternoon workshop, an in-service program for the elementary teachers, focused on paper mache, wire sculpture and wall hangings.

Highlights of the workshops included the mixing of tempera and egg yolk to achieve thicker paint and a glossy texture which will not crack or peel when dry, and the making of God's eyes from twigs and yarn.

# English Scholarship For WSC Sophomore

Jana Reeg of Wayne has received the annual sophomore scholarship for excellence in English at Wayne State College.

A 1970 graduate of Wayne High School and daughter of Mr. and Mrs. Raymond Reeg, Route 2, she is majoring in English and minoring in library science. She is a member of Sigma Tau Delta, national English honorary, and of Alpha Lambda Delta, honorary for freshmen women.

Miss Reeg plans to teach English or work in a library. She has been on the Wayne City Library staff for three years.

# Bake Sale Scheduled Saturday in Wayne

Area persons who wish to get in on some good home baking and would like to aid the Wayne-Carroll Music Boosters scholarship fund, too, should be sure to stop in Wayne some time Saturday between 10 a.m. and 3 p.m.

The organization's annual bake sale will be in progress at that time at People's Natural Gas Co. office.

Members who do not donate baked good will be asked for \$2 donations to be used for the April music banquet.

# Wayne to Enter Speech Contest

Ted Blonderman, instructor at the Wayne High School, has announced that Wayne students will participate in the district Husker speech contest to be held at Pierce Feb. 19.

# Wayne Youth Has Leading Play Role

Tom Karel of Wayne plays the leading male character role in the Northeastern Junior College (Sterling, Colo.) presentation of "Summer and Smoke" which will be given Feb. 16-17.

Karel, a freshman majoring in elementary education, will play the part of Dr. John Buchanan Jr.

# Wayne Youth Has Leading Play Role

Tom Karel of Wayne plays the leading male character role in the Northeastern Junior College (Sterling, Colo.) presentation of "Summer and Smoke" which will be given Feb. 16-17.

# Rev. Bernthal Presents Sermonette Friday

The Rev. E. J. Bernthal, from Grace Lutheran Church, Wayne, presented a slide talk, "Why Do We Live," to nine senior citizens at the Wayne Center Friday afternoon. Mrs. Bernthal accompanied the group singing of hymns.

**Pork Day for Women Too**  
Area women are reminded that they are to be included in the Area Swine Day being held at Pender, October (Thursday). The women will meet at St. Mark's Church, while the men assemble at the Pender Civic Hall. Moving programs are scheduled to get underway at 10 a.m. Joseph Smith, area extension home economist for the Northeast Station at Grandview will demonstrate latest developments in pork raising. A noon lunch will be served to all by the Northeast Nebraska Porkettes at the fire hall.

# Bidorbi Club Meets

Bidorbi Club members met Thursday evening with Mrs. William Stipp. Mrs. Alfred Koplin was a guest and card prizes were won by Mrs. Harold Ingalls and Mrs. Alfred Koplin.

# CHURCH SERVICES

- ST. PAUL'S LUTHERAN CHURCH (Doniver Peterson, pastor) Sunday, Jan. 30: Church school, 9:45 a.m.; worship, 10:30.
- THEOPHILUS CHURCH (George Francis, pastor) Saturday, Jan. 29: Catechism class, 9:30 a.m. Sunday, Jan. 30: Worship, 9:30 a.m.; Sunday school, 10:30.
- UNITED PRESBYTERIAN CHURCH Sunday, Jan. 30: Worship, 9:45 a.m.; supply pastor, Layman John Bray; church school, 11. Wednesday, Feb. 2: CPW, 2 p.m.; Choir, 7.
- WESLEYAN CHURCH (George Francis, pastor) Sunday, Jan. 30: Sunday school, 10 a.m.; worship, 11; evening service, 7:30 p.m. Monday, Jan. 31: Bible-Quilting film, "Lost Generation," 5 p.m. Wednesday, Feb. 2: Mid-week service, 7:30 p.m.
- ST. ANSELM'S EPISCOPAL CHURCH (James M. Barrett, pastor) Sunday, Jan. 30: Prayer, 10:30 a.m.
- ST. MARY'S CATHOLIC CHURCH (Paul Begley, pastor) Friday, Jan. 28: Mass, in church, 7 p.m.; St. Mary's Men's Club meeting, in school, 8:30. Saturday, Jan. 29: Mass and homily, 6 p.m.; Confessions, 5:30-6:30 and 7:30-8:30. Sunday, Jan. 30: Mass and homily, 8 and 10 a.m.; Basketball, St. Mary's at Osmond, 2 p.m. Monday, Jan. 31: Mass, in school, 8:30 a.m. Tuesday, Feb. 2: Mass, in school, 8:30 a.m.; Adult Education, in school, 8 p.m.; mass in Wakefield, 7:45 p.m.; CEP, in Wakefield, 7:30 p.m. Wednesday, Feb. 3: Mass, in school, 8:30 a.m.; CCD, grades 1-4, 4:30 p.m.; CCD, grades 5-8 7 p.m.; Mass, in school, 8 p.m.;

# Wayne Youth Has Leading Play Role

Tom Karel of Wayne plays the leading male character role in the Northeastern Junior College (Sterling, Colo.) presentation of "Summer and Smoke" which will be given Feb. 16-17.

Karel, a freshman majoring in elementary education, will play the part of Dr. John Buchanan Jr.

# Wayne Youth Has Leading Play Role

Tom Karel of Wayne plays the leading male character role in the Northeastern Junior College (Sterling, Colo.) presentation of "Summer and Smoke" which will be given Feb. 16-17.

Karel, a freshman majoring in elementary education, will play the part of Dr. John Buchanan Jr.

# Wayne Youth Has Leading Play Role

Tom Karel of Wayne plays the leading male character role in the Northeastern Junior College (Sterling, Colo.) presentation of "Summer and Smoke" which will be given Feb. 16-17.

Karel, a freshman majoring in elementary education, will play the part of Dr. John Buchanan Jr.

# Wayne Youth Has Leading Play Role

Tom Karel of Wayne plays the leading male character role in the Northeastern Junior College (Sterling, Colo.) presentation of "Summer and Smoke" which will be given Feb. 16-17.

Karel, a freshman majoring in elementary education, will play the part of Dr. John Buchanan Jr.

# Wayne Youth Has Leading Play Role

Tom Karel of Wayne plays the leading male character role in the Northeastern Junior College (Sterling, Colo.) presentation of "Summer and Smoke" which will be given Feb. 16-17.

Karel, a freshman majoring in elementary education, will play the part of Dr. John Buchanan Jr.

# Wayne Youth Has Leading Play Role

Tom Karel of Wayne plays the leading male character role in the Northeastern Junior College (Sterling, Colo.) presentation of "Summer and Smoke" which will be given Feb. 16-17.

Karel, a freshman majoring in elementary education, will play the part of Dr. John Buchanan Jr.

# Wayne Youth Has Leading Play Role

Tom Karel of Wayne plays the leading male character role in the Northeastern Junior College (Sterling, Colo.) presentation of "Summer and Smoke" which will be given Feb. 16-17.

**Motorola Silver Jubilee of "BIG VALUES"**

Entertainment Specials - Bring the Entire Family

NOW IN PROGRESS - Check Your Circular You Received in the Mail and SAVE \$\$\$!

PORTABLES - CONSOLES - CONSOLETTES - B&W - COLOR

**L. W. (Bud) McNatt OK Hardware**

Wayne, Nebraska Phone 375-1533

**The Wayne Herald**

Serving Northeast Nebraska's Great Farming Area

NATIONAL EDITORIAL Blue Ribbon FOUNDATION 1972

PRIZE WINNING NEWSPAPER 1971 NEBRASKA PRESS ASSOCIATION

114 Main Street Wayne, Nebraska 68787 Phone 375-2400

Established in 1875, a newspaper published semi-weekly, Monday and Thursday (except holidays), by Wayne Herald Publishing Company, Inc., J. Alan Cramer, President, entered in the post-office at Wayne, Nebraska 68787 and class postage paid at Wayne, Nebraska 68787.

Claire Hurlbert News Editor Jim Marsh Business Manager

Poetry - The Wayne Herald does not feature a literary page and does not have a literary editor. Therefore poetry is not accepted for free publication.

Official Newspaper of the City of Wayne, the County of Wayne and the State of Nebraska

SUBSCRIPTION RATES

In Wayne - Pierce - Cedar - Dixon - Thurston - Cumby - Stanton and Madison counties, \$6.50 per year, \$5.00 for six months, \$3.25 for three months. Outside counties mentioned: \$7.50 per year, \$6.00 for six months, \$4.75 for three months. Single copies 10c.

**SORRY, MISS...**

We're Out of Husband Catchin' Kits.

(And we're even out of eligible bachelors.)

BUT... IF IT IS SOMETHING ELSE... SUCH AS...

Cosmetics - Lotion - Perfumes  
Powders  
Personal Gift Items - Candy

We give friendly and courteous service; plus the most prompt and efficient filling of prescriptions.

**FELBER PHARMACY**

RELIABLE PRESCRIPTION SERVICE SINCE 1906

PHONE 375-1611 216 MAIN STREET

# Wayne Herald Social NEWS

by Sandra Breikreutz

## Dance Today at Center

The Wayne Senior Citizens Center will hold their regular old-fashioned dance (Friday) at 8 p.m. at the center. Music will be furnished by Mr. and Mrs. Al Hase on the piano and violin.

All area persons, 50 years or older are invited to attend this and all events at the Senior Citizens Center. There is no charge and no membership dues.

Charles McDermott, a local lawyer, will be at the Wayne Senior Citizens Center this Friday to speak to those present on "Wills and Estates." A question and answer session will follow.

## Laurel Hosts Speech Contest

First place bronze medal winner at the Friendship Women's Christian Temperance Union (WCTU) speech contest held Saturday afternoon at the Laurel City Auditorium was Barbara Loge of Concord who had memorized Luke 2:1 through 20 for her entry. Second place winner Vern George of Dixon recited Psalms 23 and 24. The bronze medals were awarded contestants in the nine to 11-year age bracket. Silver medal winner (12 to 14-year old division) was Kathy Anderson of Laurel who quoted St.

Matthew 7. Awards were presented by Mrs. Irwin Werner of Norfolk, state WCTU vice-president. The event was judged by Mrs. Clarence Rose and Luth Ebmeier of Laurel and Mrs. Elmer Eberger of Wakefield. Mrs. Emil Hattig was chairman.

Other contestants were Anna Horn and Cheryl Akas of Norfolk; Susan Erwin, Sandra Taylor, Lori Erwin and Karl Erwin of Concord; Melani Gunnerson, Dennis Carlson, Kathy Kargell and Sandy Bloom of Laurel; Doris Chatham, Shirley Sleier, Lynn Funk and Sarah Sieler of Norfolk. Ushers were Brenda Anderson

and Jana Wacker. Members of Friendship WCTU served punch, coffee and cookies.

Following the contest Sharon and Shelle Taylor sang "The Man From Galilee," accompanied by Sharon on the guitar. Sandra George played a piano solo for the offertory.

## Mrs. Corbit Hostess

Mrs. Joe Corbit entertained 11 members of Minerva Club Monday afternoon. Mrs. Stanley Morris presented the program on "Respect for the Flag."

February 14 meeting will be at 2 p.m. with Mrs. F. L. Moses.

## Twenty-six Attend Auxiliary Meeting

Twenty-six members attended the Wayne Hospital Auxiliary meeting Friday at the Woman's Club rooms. Mrs. Carl Lentz gave the thought for the day and Mrs. Julia Haas read the yearly report. Hostesses were Mrs. Mable Sorenson and Mrs. Harry Kay.

New officers, Mrs. Carl Lentz, president; Mrs. Edna Casper, vice-president; Mrs. Clifford Wait, treasurer; and Mrs. Norb Bruegger, secretary, will be installed at the Feb. 25 meeting. It will also be guest day with a 1 p.m. covered dish luncheon.

## NORTHEAST EXTENSION Notes



by Anna Marie Kraifels

The Food and Drug Administration and the Federal Trade Commission have issued regulations governing the use of "cents off" claims on packages of food and nonfood household commodities. The regulations establish clear rules for the length and frequency of such campaigns and define the term "regular price," thus ending perpetual promotions based on artificial "regular price" designations. Under the new rules consumers will be able to determine from the label the actual savings being offered making possible a clearer comparison among brands available.

Items qualifying for "cents-off" labels must have been recently and regularly sold at customary price in the promotional trade area. Promotions may not occur more than 3 times a year, with a lapse of at least 30 days between each promotion. Any single-size commodity may not be sold with cents-off labeling for more than 6 months within a 12 month period. This regulation became effective January 2, 1972. After June 30, 1972, such packages must be clearly marked: "Price marked is off the regular price."

## Girl Scout Projects Planned

A tentative calendar of events was set up at a meeting of Girl Scout executives held recently at St. Paul's Lutheran Church. Mrs. Ed Stevens, field advisor from Hartington, was also on hand to address the group. The next meeting will be called in February by Neighborhood Chairman Marilyn Carhart.

Coming events include Girl Scout Week to be observed in March, and Cadette Day and Scouting. Keep America Beautiful Day, both to be observed April 29.

For Cadette Day the girls complete a project for the Juliette Lowe World Friendship Fund. Last year's donation from Prairie Hills Girl Scout Council was \$174.30 (approximately 3.7 cents per person.) It is suggested that this year's donation be a week's dues from each troop (10 cents per person.)

On Keep America Beautiful Day, the Girl Scout Councils work with the Boy Scouts in cleaning up the environment. The date coincides with Clean Up America Day, set aside by Congress.

A brownie meeting is also scheduled for later in the spring. Scouts are being encouraged to take part in a fund-raising contest being sponsored by Culligan-Palmolive Company. Coupons and details of the contest can be found in the February issues of several leading popular magazines.

Cookie chairmen from Prairie Hills Girl Scout Council were in Norfolk and Fremont Jan. 19 to plan this year's cookie sales campaign. Wayne chairman is Mrs. C. B. Denton.

## Grace Concert Band to Perform Friday

The Grace Concert Band, composed of 45 students from Grace Bible Institute in Omaha, is scheduled to appear in concert at the Laurel City Auditorium this Friday evening at 7:30 p.m.

Daniel Frizane, director, has arranged a program of contemporary works, transcriptions of older works from the great masters and hymn settings. The program will also include instrumental and vocal ensembles from within the band, as well as an informal time of testimony by the students.

Each year Grace Concert Band tours different parts of the country, playing in high school assemblies, community auditoriums, and churches of various denominations. Last year's tour took them into Ohio and Michigan. This year the annual spring tour will include stops at North and

## Church To Show Film 'Lost Generation'

"Lost Generation," a feature-length film which includes special appearances by Billy Graham, Art Linkletter and Jack Webb, will be shown Monday, Jan. 31, at 8 p.m. at the Wesleyan Church, 419 W. First.

The film is a probing documentary to investigate attitudes on dissent, violence, the mood of America and the answers that can be found by this generation as they face the decisions of life.

According to the Rev. George Francis, the opinions of both young and old, urban and rural, rich and poor, are brought to the screen as the camera focuses on people of various backgrounds throughout the nation.

Location shots were filmed in Alaska, the Southern states, on the farms and in the small towns of mid-America, and in the dying flight-ashby hippie district of San Francisco.

"Lost Generation" was described by one reviewer as a "moving film that calls on us to make a decision about how much we want to get involved in the troubles of our times. It is a relevant story that demands our immediate attention."

There will be no admission charge and the public is invited.

## Immanuel Honors Three Aid Members

At their regular meeting Thursday afternoon at the church, members of Immanuel Lutheran Ladies Aid presented Mrs. Fred Meyer a gift in honor of her 55 years' membership in the organization. Mrs. Marvin Nelson read a tribute to the aid's 55th anniversary and to Mrs. Meyer, a charter member.

Also honored at the meeting were Mrs. W. J. Echtenkamp, who has a 16-year perfect attendance record, and Mrs. A. W. Gode,

whose perfect attendance spans an 11-year period. New officers installed at the meeting were Mrs. Elary Hank, president; Mrs. Alvin Roebber, vice-president; Mrs. Harlan Ruwe, secretary; and Mrs. Harlan Echtenkamp, treasurer.

The group made plans for a dinner, held Sunday at the church, to honor the Lowell Johnson family. Johnsons will be moving to Laurel, Md., in February.

Mrs. Gilbert Bauss reported on the recent executive meeting and Mrs. Harvey Echtenkamp and Mrs. Ed Meyer gave the visiting committee reports. New visiting committee members are Mrs. Conrad Weltershauser and Mrs. Fred Ruser.

Twenty-seven members and three guests, Mrs. Larry Echtenkamp, Mrs. Duane Jacobsen, and Mrs. Gilmore Saks of Carroll, attended the Thursday meeting. Hostesses were Mrs. Marlen Schuttler and Mrs. Harlan Ruwe.

Next meeting will be at 2 p.m. Feb. 17, at the church.

## WSC Women Have Antique Program At Jan. 18 Meet

For the program, "Antiques on Parade" at the Jan. 18 meeting of the WSC Faculty Wives and women, members all brought and displayed antiques of their own. Refreshments were served afterward. Thirty turned out for the meeting.

Committee members for the meeting were Mrs. Dale Johnson, chairman; Mrs. Neil Edmundson, co-chairman; Mrs. Sayre Anderson, Mrs. William Brandenburg, Mrs. Albert G. Carlson, Mrs. Don Echtenkamp, Mrs. Vale Kessler, Mrs. Max Lundstrom, Mrs. Charles Maier, Mrs. Howard Schmidt and Mrs. Cecil Wriedt.

The group will meet at the Student Center Birch room for their Feb. 15 meeting, and go from there to the Fine Arts Building for a display and demonstration by art students of Carlos Frey.



## Granddaughter Engaged

Mr. and Mrs. Marvin Pospisil of Eau Claire, Wis., announced the engagement of their daughter, Nancy Joyce Pospisil, to Timothy Thomas Werner, son of Dr. and Mrs. Peter Werner, Eau Claire. Miss Pospisil is the granddaughter of Mr. and Mrs. Finnard Pospisil and Mr. and Mrs. Adolph Clausen, both of Wayne.

Miss Pospisil, a 1971 graduate of North High School at Eau Claire, is presently employed by the U. C. Prange Company.

Her fiancé, a 1971 graduate of Memorial High School, is studying pre-optometry at the University of Wisconsin in Eau Claire.

No wedding date has been set.

## Wayne Hospital Notes

Admitted: Ernest Larson, Carroll; Mrs. Patrick Young, Laurel; Ivan Craft, Omaha; Esther Carlson, Bloomfield; Mrs. Wayne Newton, Laurel; Otto Lutt, Wayne; Hay Spahr, Laurel; Mrs. Henry Koch, Winslow; Carl Von Senggen, Wisner; Mrs. Rudolph Roebber, Wakefield; Mrs. Henrietta Frost, Wayne; Charles Weible, Wayne; Mrs. Richard Kelfer, Omaha.

Dismissed: Ted James, Wayne; Mrs. Larry DeLorice and daughter, Wayne; Mrs. Ed Lindberg, Laurel; Mrs. Bertha Uecht, Wayne; Mrs. Wayne Newton, Laurel; Mrs. Patrick Young, Laurel; Mrs. Rudolph Roebber, Wakefield.

**FREE CONCERT**  
BY **Grace Concert Band**  
of **GRACE BIBLE INSTITUTE, OMAHA**  
at **LAUREL CITY AUDITORIUM**  
**FRIDAY, JANUARY 28th**  
— PUBLIC INVITED TO ATTEND —

**OF INTEREST TO WOMEN**

THURSDAY, JANUARY 27, 1972  
Potpourri, 1 p.m.  
Wayne Senior Citizens Center old fashioned dance, 3:30 p.m.

FRIDAY, JANUARY 28, 1972  
Wayne Federated Woman's Club, Woman's Club rooms, 2 p.m.

SATURDAY, JANUARY 29, 1972  
Wayne MSK "Baskets" bake sale, Peoples' Natural Gas office, 10 a.m. to 3 p.m.

MONDAY, JANUARY 31, 1972  
Grace Lutheran Duo Club, 8 p.m.

TUESDAY, FEBRUARY 1, 1972  
Book Review Club, Mrs. Corrine Cage, 7:30 p.m.  
Central Social Circle luncheon, Mrs. Herb Niemann, 1 p.m.  
8-Ettes, Mrs. Bob Fleming, PEO

Pla-Mor Bridge Club, Mrs. Irma Uecht, 7:30 p.m.  
WSC Student Wives, WSC Student Center Birch Room, 7:30 p.m.

WEDNESDAY, FEBRUARY 2, 1972  
Billy Graham film, "Lost Generation," Wesleyan Church, public invited, 8 p.m.  
Cousins' Club, Mrs. Kenneth Dunkel, 2 p.m.  
NE Deacons' Council of Catholic Women, St. Mary's Catholic Church, 2 p.m.  
Sunshine Home-Extension Club, Mrs. Orville Nelson, 12:30 p.m.

United Presbyterian Women's Association

THURSDAY, FEBRUARY 3, 1972  
Altona First Trinity Lutheran Ladies Aid, church  
First Baptist WMS, Mrs. Ethel M. Ulken, 2 p.m.  
Logan Homemakers, Norman Myer home, 2 p.m.  
Mrs. Jaycees and Purkettes pigskin style show, WHS lecture hall, 8:30 p.m.  
Potpourri, 1 p.m.

Another...  
**COAT SPECTACULAR**  
(CONTINUES)

What a Bargain! What a Money-Saver for our customers. This group of coats just arrived from one of our reliable sources up north. With many weeks of cold weather still ahead of us, what could be nicer than to have one of these WARM light weight quilted coats?

Nylon quilted outer shell with 4.4 ounce DACRON 88 comfortable lightweight superior warmth-batting.

- It's Warm
- It's Light
- It's Comfortable
- It's Quick Drying

We have these in sizes from 10 to 20. Ten colors to choose from, ranging from dark to pastel. This little 1/2 coat is a must in every lady's wardrobe. Regular Value \$30.00. For this sale, white 24 coats last just \$16.88.

**\$16<sup>88</sup>**

**Swans**  
apparel for women

Wayne, Nebraska

## Elaine Schmadeke Speaker at Dinner

Guest speaker at the Tuesday evening dinner meeting of the Wayne Business and Professional Women was Mrs. Elaine Schmadeke of Dakota City, non-political candidate for state legislature. Mrs. Schmadeke related her views on legislation to the group and concluded with a question and answer session.

Also on the agenda for the evening was the showing of the film, "Way for Wayne," by Lou Carr of the Hospital Campaign office in Wayne.

Fifteen were present including other guests Mrs. Sue Wert, Mrs. Dorothy Beeks, Mrs. Laurine

## BC Club Members Take Husbands Out Saturday

Members of BC Club took their husbands out for supper Saturday at Bill's Cafe. Nineteen were present. Cards served for entertainment with prizes going to Mrs. Lon Soden, Mrs. Vic Antiesche, Glenn Wade and Harry Heinemann.

## Meets in Rehm Home

Live and Learn Home Extension Club met Tuesday with Mrs. George Rehm. Ten members were present for the lesson on candle making by Mrs. Charles Thomas. The year's program was planned.

**ATTENTION: CLUB PUBLICITY CHAIRMEN**

A pad of activity sheets for use in reporting your organization's activities and meetings for publication in The Wayne Herald will be furnished upon receipt of this coupon.

Women's Department  
Wayne Herald  
114 Main Street  
Wayne, Nebraska 68787

Name of Club \_\_\_\_\_  
Publicity Chairman \_\_\_\_\_  
Address \_\_\_\_\_  
Phone \_\_\_\_\_

## Religion Course To Begin Today

According to Pastor E. J. Bernthal, adult doctrinal information classes, to be concluded in 13 or 14 sessions, will get underway today (Thursday afternoon) at 1 p.m. at Grace Lutheran Church.



After the first meeting, classes will be scheduled for the convenience of those taking the course. There are no books to purchase for the class. Though the discussion sessions are set up to prepare interested persons for membership in the Lutheran Church, attendance at the classes does not obligate individuals to take that step.

**Gay Theatre**  
WAYNE NEBR.

MONDAY THRU TUESDAY  
AT 7:20 & 8:20 P.M.

**WUENING**  
CRAWLING  
IN THE  
WILDS

**MATINEE 2 P.M. SAT.-SUN.**

**THE WONDERFUL**  
OF THE  
BROTHERS  
GRIMM

COLOR

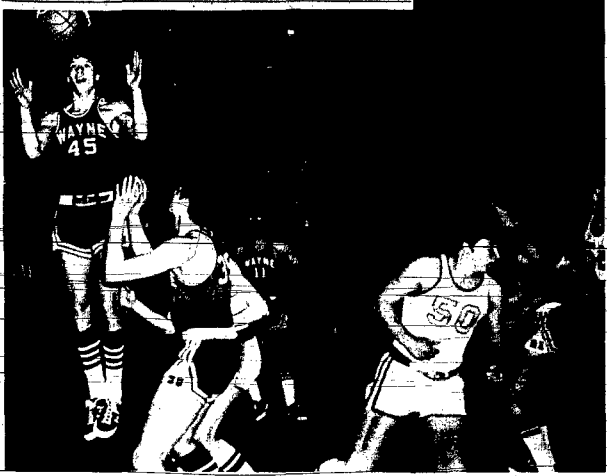

Blue Devil Kyle Wills (45) seems to be leaping for joy over a Wayne basket in the battle with Tekamah-Herman Saturday night. The Devils had precious few occasions for celebration, since the two-pointers were few and far between. Larry Shupe (35) has moved in to provide added insurance, as Doug Sturm (11) watches from a safe distance. Roger Saul (21) is caught between two Tigers, Rick Larsen (50) and Bill Method (52).

## Wayne Effort Ruined By Two-Point Fourth Period

The weather wasn't the only thing that was cold in Tekamah Saturday night. Opportunity practically battered down their door, but the Wayne High Blue Devils were unable to answer, blowing a four-point halftime lead on their way to a miserable 70-77 fourth period, and yet another defeat, this time at the hands of Tekamah-Herman. The final 61-37 tally reflected both Wayne's inability to hit the basket, and a 22-point fourth quarter scoring binge by the Tigers.

The first period saw the Devils leading consistently and outscoring their hosts, 11-10, with Doug Sturm providing five of those points, and three other Wayne eagers chipping in. The locals went five for six from the charity stripe, and though the Wayne crew wasn't burning up the

nets, there was cause for optimism. The locals quickened their pace in the second quarter, dropping through 13 points with balanced scoring, while the Tigers bided their time, content with a 10-point effort. The Devils got a preview of things to come in the third stanza, as the Tiger offense warmed to the task with 19 points. In the first half, the hosts had run into shooting trouble, canning only four field goals, but by the end of the third period they had

centered themselves, with eight counters from the floor. The Wayne five, though slipping to an 11-point effort, still was not in serious trouble, trailing by 39-35 as the fourth quarter began. Then it happened. Or rather, didn't happen. Try as they might, the local crowd could not pull the ball through the hoop. The Tiger defense tightened, forcing turnovers and not allowing Wayne access to the basket. Larry Shupe finally pulled the Devils out of the zero column with a field goal.

With their visitors crumbling, the Tigers poured it on, notching 22 points to turn the contest into a runaway. John Chat contributed four of the hosts' seven field goals, and the Tigers went eight for 13 from the line, as the Devils, desperate, became heavy-handed, offering Tekamah the charity tosses that put the icing on the cake.

Scoring percentages for both clubs were below par, with Tekamah hitting 31 per cent and Wayne, apparently aiming cross-eyed, registering a 20 per cent average. Larry Shupe and Kyle Wills, a 5-6 pair that consistently scores high, were effectively bottled-up, delivering six and seven points respectively. The only Devil in double figures was Randy Nelson, with 10. Roger Saul grabbed 14 rebounds for the losers, and Shupe added nine.

Bill Method, a 6-4 junior, posted 21 points to spearhead the Tigers' attack, with Chatt and

Greg Ray contributing 10 counters each. The loss at Tekamah closed out a four-game road trip for the Blue Devils, who hope to get back on the winning track when they host Pierce Friday night.

Wayne	FG	FT	Reb	Pts
Wayne	10	14	22	70
Tekamah	14	11	24	77

Player	FG	FT	Reb	Pts
Wayne	10	14	22	70
Tekamah	14	11	24	77

### Officiating Clinic

#### Scheduk for Women

A Basketball Officiating Clinic will be conducted by the Department of Physical Education for Women at the University of Nebraska-Lincoln and the Lincoln Board of Women Officials on Saturday in the Women's Physical Education Building, 14th and Vine.

The clinic is open to all college teachers, high school teachers, coaches and students who are interested in obtaining a Basketball Rating.

National and local officiating ratings are available through the Division of Girls and Womens Sports which is a part of the American Association of Health, Physical Education and Recreation.

The clinic program: Rules Interpretation and Discussion, 9 a.m.; Demonstration of Officiating, 10 a.m. and Practice, 11:30 a.m.

Elizabeth Petrakis, assistant professor in Physical Education at the University and Mrs. Jan Callahan, instructor, are in charge of the clinic and ratings.

## Trojans Get Cold Reception at Scribner

The fourth-rated class C Scribner Trojans clipped their Wakefield counterparts, 75-52, at Scribner Saturday night. The 20-point verdict boosted Scribner's season mark to 11-0, as Wakefield dropped to 2-8.

Scribner's run-run boys were behind only once, as Pat Starzl connected on a three-point play to give Wakefield the lead at 7-5 in the early going. A Floyd Everitts' bucket soon tied the score for Scribner and the hosts never trailed again.

Wakefield was down, 17-12, at the first buzzer, with Starzl connecting eight of the 12 counters. Scribner exploded for 24 second-period points to take a 41-25 lead into the dressing room. Everitts' 14 points and Brian Moeller's nine provided the scoring punch for Scribner. Starzl matched 10 for Wakefield, while team captain Dave Schuel added eight in first-half action. The Scribner five got its fast break in high gear to take a 24-13 second-quarter scoring advantage.

During the first, third and fourth quarters, Scribner's awesome speed was neutralized by the board work of the visitors' Schuel and Starzl.

Wakefield played the hosts almost even in the second half, with Scribner holding a slim two-point edge, 27-29. The Wakefield crew saw the handwriting on the wall, though, as Scribner's second-quarter scoring spree was too much for the maroon Trojans to overcome.

Team rebounding efforts were about even, with a slight edge going to the winners. Wakefield's 45 per cent shooting from the floor marked the locals' best performance in that area this year, but Scribner was not to be outdone, connecting on a scalding 52 per cent average.

Starzl captured scoring laurels for Wakefield, with 14, and Schuel followed with 17, by high-scoring pair receiving little help from their fellow Trojans. The Starzl-Schuel combination also grabbed most of the Wakefield rebounds.

Moeller nailed 22 points for the victors, with 17-point help from Everitts. Don Hansenkamp and Reed Miller contributed 11 and 10 respectively. King Ries was the rebounding king for Scribner.

Wakefield continues on foreign hardwoods, with clashes scheduled Friday at West Point and Saturday at Allen.

In a preliminary scuffle, Scribner's B team kept alive its hopes for an unbeaten season, dumping the Wakefield B squad, 47-34. Wakefield led, 21-17, at the half, but was limited to only one point in the third quarter.

Kleth Slebrant sparked the losers with 14 points.

Pacing Scribner's come-from-behind triumph was Jay Muller, with 15. The loss dropped Wakefield's B crew to a 5-3 record, as Scribner jumped to 9-0.

Player	FG	FT	Reb	Pts
Wayne	10	14	22	70
Tekamah	14	11	24	77

Player	FG	FT	Reb	Pts
Wayne	10	14	22	70
Tekamah	14	11	24	77

## WSC Tankers Place Second

Wayne State swimmers won second place among seven teams in the Grinnell Relays Saturday, after losing a Friday dual to Grinnell, 65-48.

Scoring best as usual in freestyle events, Wayne won the 400-yard freestyle relay and the 400 free. The relay foursome—Jim Hatten and Doug Krecklow, Omaha, Jim Shores and Jim Oswott, Fremont, traveled the 400 in 3:28.9. In the 100, Onstott and Krecklow posted the best combined time for first.

Rockford College of Illinois led team scoring with 112 points, while Wayne totaled 100. Augustana of Sioux Falls, 97, Grinnell

Rockford claimed five firsts in 12 events, Augustana four, but Wayne added enough lower places, including four second, to edge Augustana.

Wayne's second place came in freestyle events—the 50, 200, 500 and 1,000.

In the dual, Wayne got four of five firsts in freestyle events—Scott George of Omaha in the 1,000, Onstott in the 100 and 200, plus the same 400 relay team that won Saturday. Bob Seymour of Grand Island won the one-meter diving.

Wayne, now 2-1 in duals, will be host Saturday in a double dual with Chadron State and North-west Missouri State. Starting time: 2 p.m.

## Laurel Bid Fails to Snap Randolph Skein; Schroeder Sparkles in Defeat

Laurel spotted unbeaton Grand Rapids a 10-10 tie in a first quarter lead and then went all out to play catchup, but the bid fell eight points short as the Bears bowed to Lyle Nannen's club, 75-67, Tuesday night at Laurel.

Actually, Laurel fell behind by as much as 14 in the second quarter after shifting into high gear.

After deficits of 23-13, 38-29 and 57-48 at the rest stops, the Bears' club turned in a fourth-quarter rampage, pulling within 10 points but blowing chances to tie on four occasions, the last time at 67-65 with 1:50 remaining.

Four free throws after Laurel was forced to stab at the ball in an attempt to break up the slow-down game, added to a 25-point field—put the game on its feet.

Laurel committed 22 turnovers to keep the Bears from snapping the Randolph victory string.

Meanwhile, Randolph could do no wrong. The Cardinals, in chalking up victory No. 11, hit 26 of 50 shots from the field for a red-hot 52 per cent accuracy in that department and were more brilliant set from the free throw line, canning 23 of 29.

Laurel had only one less fielder but had 69 shots for 37 per cent field goal shooting. The Bears went 17 for 24 from the charity stripe.

Blue catfish have a pale, almost white appearance. Other catfish commonly called "dark" catfish, because of a blue, steel-blue coloration, are probably large-mouth channel catfish in their breeding hues.

## Allen's Try for 'Third Time Charm' Bogs Down; Ponca Posts Win No. 12

Allen had upset on its mind for three quarters, but the attack sputtered and stalled completely in the fourth period Tuesday night as Ponca continued its winning ways, 71-51, in the third meeting of the two clubs, this time on the Allen hardwoods.

Ponca had trouble with the pestiferous Eagles for 24 minutes of playing time, having to settle for 12-24, 23-23 and 46-42 leads at the breakers.

Then, as sudden as the demolition play had begun, the fire went out for Barry Carlson's quint, the Eagles having to settle for a nine-point fourth period while Ponca was enjoying every minute of it—for the first time—by adding 25 to its total to win going away.

Steve Forney had been a bad sticker in the Eagles' sides for three frames but in the fourth period he turned into a real

## WH Crew Raps Trojans

Overpowering was the word for the Wayne High Blue Devil grapplers Tuesday night, as they manhandled the West Point Trojans, 36-16 on the Trojan mats.

Brad Pflueger at 145 and Don Nelson at 185 were the standouts for the Wayne crew, both winning on pins. Five other Blue Devils registered victories, 10 boost the locals to the decisive team win. Wayne victors by decision were David Owens at 98, Jim Niemann at 126, Ron Ring at 132, Mark Belermann at 138 and Arnold Siefken at 155. The Devils' heavyweight, Darrell Allvin, won by forfeit.

Complete results: —98. David Owens (Wayne) defeated Ken Dolph, 40-0. —105. Dave Rouse (Wakefield) defeated Steve Meyer, 18-2. —112. Devan Fischer (Wakefield) defeated Rick Kay, 2-0. —119. Dale Paulsen (Wakefield) defeated Dan Marr, 7-1. —126. Jim Niemann (Wayne) defeated Dave Bodlak, 10-0. —132. Ron Ring (Wayne) defeated Steve Kraemer, 2-0. —138. Mark Belermann (Wayne) defeated Steve Sorenson, 3-0. —145. Brad Pflueger (Wayne) pinned Kevin Puls at 4:35. —155. Arnold Siefken (Wayne) defeated Don Lindstrom, 10-0.

## Winside Matmen Crush Wynot

In an unscheduled dual meet, the first-year Wynot mat crew traveled to Winside Tuesday night, with the Wildcat reserves downing their visitors, 45-9.

The Wildcats posted seven pins and one decision, as Wynot managed two victories. Both clubs were open in the 98-pound class, and at heavyweight.

Complete results: —105. Greg Lage (Winside) pinned Ray Moser at 3:11. —112. Bryan Backstrom (Winside) pinned Jeff Eskens at 3:20. —119. Bob Janke (Winside) defeated Ron Eskens, 8-0. —126. Jamey Carter (Winside) pinned Dale Kleinschmit at 2:29. —132. Larry Decker (Wynot) defeated Bob Hartman, 8-3. —138. Dwight Llanerama (Winside) pinned Randy Boekman at 1:02. —145. Dan Gohler (Wynot) pinned Phil Janke at 3:34. —155. Dan Bowers (Winside) pinned Duane Wiepen at 5:54. —167. Brian Wade (Winside) pinned Dave Doerzt at 4:56. —185. Mike Anderson (Winside) pinned Drex Cushing at 2:44.

**Get the complete calf starter...**

## KENT CALF NUGGETS

Kent Calf Nuggets contain a high level of milk products for fast gains and a sleek, healthy appearance. This high-palatability, high-energy starter also features a 20% protein content plus carefully-controlled levels of Aureomycin and Vitamin A. For more growth at less cost, order Kent Calf Nuggets soon.

**SHERRY'S FARM SERVICE**  
WAYNE, NEBR. PHONE 375-1262

## DANCE TO HORSE

WAYNE CITY AUDITORIUM

### Saturday, January 29

9-12 Admission \$2.00

## You Won't Believe the Sighs...

When You Order a Big Bucket of Lil' Duffer Chicken!

THE LIL' DUFFER USES ONLY FRESH GRADE A CHICKEN, SPECIALLY MARINATED, SEASONED AND PRESSURE-COOKED FOR THAT DISTINCTIVE FLAVOR. CRISP TASTE. TRY SOME TODAY - IT'LL MAKE A BELIEVER OUT OF YOU.

**375-1900 CALL IN YOUR ORDER 375-1900**

3-PIECE DINNER (French Fries, Tea Roll and Honey) . . . . . 95c	21-PIECE BUCKET . . . . . \$5.10
9-PIECE BUCKET . . . . . \$2.39	24-PIECE BUCKET . . . . . \$5.85
12-PIECE BUCKET . . . . . \$2.99	27-PIECE BUCKET . . . . . \$6.58
15-PIECE BUCKET . . . . . \$3.59	30-PIECE BUCKET . . . . . \$7.09
18-PIECE BUCKET . . . . . \$4.35	

Bucket of French Fries \$1.50  
Giblets Box 69c  
Pint of Cole Slaw 60c

WE ALSO HAVE HOT BUTTERED TEA ROLLS AND HONEY

PHONE 375-1900

HOURS: Sun. thru Thurs. 11 a.m.-11 p.m. Fri. 11 a.m.-12 p.m. Sat. 11 a.m.-12 p.m.

**Lil' Duffer**  
7th & Main - Wayne

# Cats Drop 1-point Decision at Hastings

Wayne State cagers outscored Hastings by 37 field goals to 29 but suffered an 86-85 loss Tuesday at Hastings.

The host Broncos took advantage of what Wayne coaches, players and spectators considered unequal calls by the officials, both in foul and violation decisions. Wayne was charged with 25 fouls, which probably was reasonable, but Hastings had only 14 foul assessments. Result: the Broncos cashed 26 of 96 free throw tries while Wayne hit 11 of 15.

Hastings managed to jam up the middle space with questionable tactics, but the Wildcats responded with excellent outside shooting. Senior Randy Rohlfen posted his best collegiate game with 23 points, most of his fielders from long range. Senior Jerry Woodin also hit well from outside, getting 14 points. Denny Stiefes matched Rohlfen's 23 points on a mixture of tips, short jumpers and several unusual-for-him long shots. Dan Quinn contributed 10 points, also on faraway shots.

Hastings jumped into an early lead, up to 17-6 in less than four minutes, before the Cats rallied to narrow the gap to one and two points several times before the 46-44 half, Hastings leading.

Four times in the second half Wayne pulled into brief one-point leads, but never could break the game open. The last lead came

at 78-77 with 3½ minutes left. Hastings scored seven of its remaining nine points at the charity line.

Wayne, now 12-5, will take on the University of Nebraska at Omaha Saturday night at 7:30 in Rice Gym. Victor over Omaha in December. Wayne needs another win to close in on a state college championship. The Cats are 3-1 in the conference.



## Mat Happenings

Saturday, Jan. 29  
Albion Invitational (Wayne)

### Wayne Frosh Handed First Loss

Wayne's previously undefeated freshman roundballers traveled to the annual Springier Freshmen Basketball Tournament Monday night and felt the sting of defeat for the first time this year, falling to an alert David City Aquinas club, 49-43. The loss dropped Wayne 4-4, while boosting Aquinas to 10-0.

David City outscored Wayne 13-11 in the first quarter, but the young Blue Devils returned for a 19 point second period count, to lead 30-25 at the half. Having hit on 52 per cent from the field in the first half, the Wayne crew slipped to an 18 per cent mark in the second half, scoring only 13 points to David City's 24. The Aquinas five connected on a blazing 69 per cent from the field throughout the game and matched that spectacular effort with a 61 per cent average from the charity stripe.

Wayne was in contention throughout the fourth quarter in spite of making only one of seven free throws. The Devil frosh trailed by three with 30 seconds remaining, but were unable to score from that point, while David City pushed through a field goal and a free throw to capture a six point lead and ice the game at 49-43.

Marty Hansen, a frequent varsity starter, eligible for freshman ball, paced the Devils with 16 points, and Bob Keating added 12. Rebounding leader for Wayne was Rod Hoops with 10.

No other area schools were in the eight-team tourney. Semifinals are set for tonight (Thursday) and final round action is scheduled for Thursday, Feb. 3.

### Wayne High Wrestlers Fall

In the first event of its kind, the Wayne High Blue Devil grapplers replaced the junior varsity basketball team in preliminary competition before Wayne's hard-court quieted last at Tekamah-Herman Saturday night. Though the Tiger matmen whipped the Devils decisively, Wayne coach Don Foenit hopes more wrestling-basketball double headers can be scheduled in the future.

Complete results with Wayne grapplers listed first:

- 99. David Owens defeated Kenny Hansen, 5-2.
- 105. Steve Meyer was pinned by Dan Tierney at 2:43.
- 112. Rick Kay was pinned by John Fleming at 3:31.
- 119. Dan Mace was decided by Floyd Steets, 6-0.
- 126. Jim Niceman decided Curt Day, 2-0.
- 132. Ron King decided Kim Thomas, 5-2.
- 138. Mark Teierman decided Gary Seligson, 1-0.
- 147. Jeff Pinger was decided by Brad Uling, 7-0.
- 155. Arnold Stiefen was decided by Rick Reizik, 7-6.
- 167. Ken Kite was pinned by Terry Tilton, at 5:54.
- 185. Don Nelson was decided by Pat Erikson, 5-4.
- 191. Wayne forfeited.

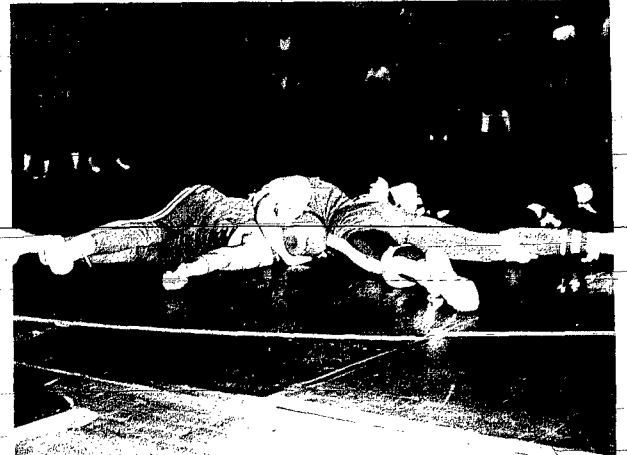

Wayne's Don Nelson is in trouble at Tekamah, as the Tigers' Pat Erikson applies the pressure for what appears to be a near fall. The two 185-pounders battled down to the wire, with Erikson edging Nelson, 5-4, as Wayne lost to Tekamah-Herman, 35-12, Saturday night.

### Winside Drops Wynot, 56-35, Runs Season Record to 4-9

Wynot, everlastingly whipping the tail of the state basketball league, this time on the short end of a 56-35 count in an encounter with Winside on the Hartington gym. The win boosted the Wildcats' season mark to 4-9. Though the final tally wasn't close, the beating was mild compared to drubbings administered by other schools this season.

Coch. Jim Wynch played his first stringers only in the opening stanza, emptying the benches in the final three quarters. The starting five ran up 22 points to Wynot's eight in the first quarter, while the Winside's Jon Behmer delivering 12 of his 15 points in the early going. Behmer stayed in just long enough to push through three points in the second quarter, before the reserves took over.

The visitors held Wynot to six in the second period, while scoring 11, to establish a 33-14 edge at the half.

The hosts managed 10 in third-period play, as the Winside reserves canned 11, for a 43-24 advantage.

In the final stanza, the Wynot crew outscored their tormentors, 11-8, but the outcome was inevitable, as Winside took home a 56-35 conquest.

Scoring leader for the Wildcats was Behmer, with 15. Other scoring was evenly distributed among nine other players. The game did provide one interesting twist. Kent Titterton, normally a reserve, outscored older brother George, a starter and consistent scoring leader for the varsity five. Kent garnered five points, while George matched four before being scratched at the first quarter, to make room for less experienced players.

The Winside fast break worked well from the outset, helping the Wildcats to jump to a 20-point lead and retain that margin throughout the contest.

Brad Jones and Denny Brubach posted 15 points apiece in Wynot's losing effort. The next closest for the hosts provided two points each.

The B team battle saw Winside dominate Wynot, 45-22, as Steve Deek poured through 14 to lead the junior Wildcats. Kent Titterton, warming up for his varsity performance, added 10.

WINSIDE	14	27	1	PK.
Langenberg	2	0	1	4
Deek	7	14	0	5
N. Titterton	2	1	1	5
Behmer	7	14	0	15
Frogeman	3	0	1	6
Jarson	0	2	1	2
Wagner	3	0	1	6
Jarson	0	2	1	2
T. Titterton	2	0	1	4
Beeman	2	0	1	6
Brubach	0	0	2	0
Trotts	25	6	12	36

WYNOT	16	17	1	PK.
Jones	6	7	1	15
Brubach	6	0	1	2
Keoh	0	0	1	2
D. Brubach	1	0	2	2
Carroll	0	1	0	1
D. Brubach	6	0	1	15
Trotts	14	7	12	35

Wynot by Quarters	14	27	36	48
Winside	6	2	11	36
Wynot	8	6	10	11

### Trans-Alaska Pipeline; Threat or a Promise?

If Alaska's vast oil reserves can be brought into production, it will give us some "breathing time" for development of alternate sources of energy, according to a talk given Monday to the Wayne Kiwanis Club by Wayne Strait of Sioux City, Ia., manager of Farm and Home Service for Standard Oil at the east end of Wayne on Highway 35.

Strait, using numerous color slides to illustrate his talk, pointed out that we must have petroleum, both oil and natural gas, to live by. To run our nation.

"In fact," he said, "we are a nation that exists on its use of energy and 75 per cent of that energy at the present time, come from oil and natural gas."

Alaska can help provide that oil at a reasonable cost but we must find a method of moving it from the very remote North Slope of Alaska to the consuming areas in the lower 48 states.

Strait stressed that many alternative transportation methods were examined, including use of air tankers, ocean tankers and railroad tankers. Each was abandoned because of a number of disadvantages such as the severity of Alaskan winters, safety factors and costs involved. This left the most reliable and economical method, that of a pipeline across Alaska to the ice free port of Valdez on the Southern coastline.

The Alyeska Pipeline Company has put in almost four years of research and millions of man hours and dollars," Strait said.

When it is completed, the entire pipeline and all of its related facilities will occupy less than 1/100 of one per cent of Alaska's 586,000 square miles—something like drawing a very thin pencil line across a gymnasium floor.

"Many opponents of the pipeline fight for continued delay in its construction," noted Strait. "The cost of delay in dollars Fourteen at FNC Meet

Ruth Miner of Wakefield; Roger Larsen of Allen and James Martindale of Laurel.

JUNIORS  
Graham Butler, Dwayne DeTurk, Mary Heiling and Pamela Renner, all of Wayne; Patricia Dennis of Wisner; Gerald Dohrman of Emerson; Phyllis Price of Winside and Constance Roberts of Wakefield.

SOPHOMORES  
Doris Baker, Roger Boyce, Lorna Harder, Susan Heppburn, Ruth Kenny, Harry Lindner, Alan Meyer, Darlene Miller, Winard Peterson, Janet Wacker and Laurie Wolters, all of Wayne; Thomas Bruner of Randolph; Janet Clausen and Diane Young of Fender; Doris Dickey, Dianne Johnson and Elizabeth Wickert of Laurel; Mary Pat Finn of Carroll; Gary Gless, Terri Luedtke and Pamela Heller of Wisner; Rodney Haglund, Susan Heithold and Patricia Roberts of Wakefield; Ruth Lehman of Concord; Leon Trautwein of Winside.

FRESHMEN  
Barbara Bretkreutz and Linda Koester of Wisner; Ronda Erwin of Wakefield; Kathryn Heppburn, Jeri Manning, Douglas Maurer, James Palmer, Joan Merchant, Joan Meyer, Alice Pearson and Marcia Pihelman, all of Wayne; Patricia Mason and Pamela Nelson of Laurel; Penny Rees of Carroll.

**LOW PRICED HAWAIIAN TOUR**  
February 14-26, 1972  
3 Islands, First Class Hotels — complete sightseeing.

**Also — EUROPE**  
May 29th — June 19th  
22 Days — 3 Countries, England, Holland, Denmark, Norway, Sweden, Germany. Very low price, most meals free.

Escorted by  
MR. AND MRS. FLOYD ROOT, Belden, Nebr. 68717

**PETERS TRAVEL BUREAUS**  
4614 Dodge Street — Omaha, Nebr. 68132

Limited Quantities - Hurry in Today!

# IN-STORE WAREHOUSE SALE

# GAMBLES

Hurry! Biggest Savings in Every Department

**22" Meas. Diag. CORONADO TV**  
**\$169.95**

"Set and forget" fine tuning on VHF. 2-speed UHF tuner. Automatic Gain Control eliminates fading. 24-pin sockets give better fringe area reception. Walnutgrain finish.

TV STAND  
24" with walnut trim **\$19.95**

**BIG 19" Meas. Diag. CORONADO PORTABLE TV**  
**\$99.95**

"Big set" screen size paired with compact portability. Pre-set fine tuning control. 2-speed UHF tuner. AGC and automatic frequency control for strong, steady pictures.

Use Your Credit

**19" Meas. Diag. CORONADO COLOR TV**  
**\$379.95**

Push-button automatic fine tuning. Dipole antenna. Sharp, clear color picture.

**LIVING ROOM SOFAS**  
Traditional - Early American - Spanish  
**\$150**

**Box Spring & Mattress**  
SETS — ENGLANDER  
Extra Firm - Floral Cover  
**\$99**

**RECLINER-ROCKER**  
ROCKS or RECLINES  
Black Only  
**\$99**

**FLORAL ROCKERS**  
BEAUTIFUL PATTERNS  
**\$68**

**Console Stereo - Radio & 8-Track**  
Dark Spanish Finish - AM-FM Radio - Auto Record Changer - 8-Track Tape Player  
**\$179.00**

**COLOR TV's Cut**  
23" Consoles - 1971 Models  
Walnut Chassis - Snap-Out Circuits  
**\$438**

**VELVET SOFA**  
SOFT GREEN - MODERN DESIGN  
EXTRA COMFORT  
**\$188.00**

**SUNBEAM HAIR DRYER**  
Built-in electric moisture attachments, mirror, hood and hose.  
Several Temperatures.  
**\$14.95**

**8-TRACK TAPE PLAYER**  
TWO SPEAKERS - ELECTRIC or PORTABLE  
**\$49.95**

**12-VOLT BATTERIES**  
3-YEAR WARRANTY  
Chevrolet & Plymouth - Some Fords  
**\$16.88**

**250-WATT HEAT BULBS**  
**77¢**

**HUMIDIFIER SALE**  
2-SPEED - BELT TYPE  
AUTOMATIC  
**\$59**

**ALL SNOW TIRES IN STOCK REDUCED**  
**\$50**

**REFRIGERATORS and FREEZERS**  
Most Floor Models - PRICES CUT  
**\$50**

**PROTEIN SHAMPOO**  
16-oz. Reg. 77¢  
**50¢**

**LEMUR HAND LOTION**  
Rich, thick, creamy! Leaves skin lemony-fresh!  
7 1/4 oz. **79¢**

**FRESH LEMON TREATS**  
For your hair...and skin!  
from **REXALL**  
New Awakening

**LEMUR SHAMPOO**  
Lathers the scent of fresh-cut lemons into hair as it cleanses.  
15 1/2 oz. **99¢**

**LEMUR CREME RINSE**  
For tangle-free combing—Leaves hair soft, shiny, easy to style!  
7 1/4 oz. **69¢**

**Griess Rexall Store**  
221 Main St. Wayne Phone 375-2922

# HOSKINS Parents, Teachers Meet

**Mrs. Hans Asmus**  
Phone 365-4412

Parent-Teacher Association met Tuesday evening in the public grade school, Mrs. Stanley Langenberg, Mrs. Steve Davids and Mrs. James Freuhhouse were appointed to the nominating committee.

Dentice Puls showed pictures of her two-months stay at Oosthagen, Oregon, as an American Field Service student. A question-and-answer-session followed.

Hostesses were Mrs. Stanley Langenberg, Mrs. Dennis Puls, Mrs. Lanny Maas and Mrs. Dwan Lühr.

Mrs. Duane Lienemann, Mrs. Myron Pilger, Mrs. Carl Mann and Mrs. Ron Lange will hostesses to the March 21 meeting.

prizes were won by Mrs. Rosie DeBord and Mrs. Edna Tichoga, both of Norfolk.

The 1972 banquet will be at Prengers next January.

—Meet in Joehens Home—  
Dinner-Pinocle Club members met Saturday evening in the Lawrence Joehens home. High prizes were won by Mr. and Mrs. Marvin Schroeder and second high by Mrs. Gilbert Joehens and Clinton Reber.

The Feb. 25 meeting will be in the Morvan Schroeder home.

—Helping Hand Meets—  
All members of the Helping Hand Club met Thursday evening in the Edwin Strate home. Mr. and Mrs. John Thielke rejoined the club.

The chili and oyster supper to be held Feb. 19 in the Henry Mittelstaedt home was discussed.

Pitch prizes were won by Mrs.

H. F. Mittelstaedt and Edwin Strate, high; Mr. and Mrs. Robert Marshall, low, and Mr. and Mrs. Harry Schwede, traveling.

—Host to Club—  
Mr. and Mrs. E. C. Fenske hosted the Pinocle Club Sunday evening. High prizes were won by Mr. and Mrs. Emil Gutzman and low by Mrs. Ed Winter and Wayne Thomas. Mrs. Wayne Thomas received traveling.

The February 8 meeting will be in the J. E. Pungel home.

—Observe Son's Birthday—  
Mr. and Mrs. Dallas Schellenberg observed the third birthday of their son, Darin, Friday evening. Guests were Edwin Brogrens of Norfolk, Harlan Herbolshelmers and the Harold Wolf family of Pierce, the Dennis Bowers family and Clarence Hammus of Winside, Diane Larsen of Bancroft, Kenneth Frahm of Wayne and Mrs. Elphia Schellenberg.

Card prizes were won by Mrs. Schellenberg and Harlan Herbolshelmer, high, and Mrs. Hamm and Edwin Brogren, low.

Darin received several birthday cakes.

—Mrs. Behmer Hostess—  
Mrs. Vernon Behmer entertained the Get-Together Card Club Thursday afternoon. Pitch prizes were won by Mrs. Lucille Asmus, high; Mrs. Ruth Langenberg, second high, and Mrs. Hans Asmus, low.

Mrs. Irene Fletcher was honored with a birthday cake and the birthday song.

Mrs. A. Prueggeman will entertain the club Feb. 17.

—Hosts Rook Club—  
Mrs. Kathryn Rieck hosted the Rook Club Thursday evening. Mr. and Mrs. Edwin Winter were guests. Prizes were won by Mrs. Elphia Schellenberg, Ed Meierhenry, Mrs. H. C. Falk, George Wittler and Edwin Winter.

The February 17 meeting will be in the Ed Meierhenry home.



**Hard Work!**  
That's what the five inches of snow meant to Rich Workman, son of the Bill Workmans of 704 Grainland Road in Wayne. Rich was out Sunday afternoon scooping some of off his family's front walk.

# Society -

—Hold Banquet—  
The Stanley Home Products preferred hostess banquet was held Saturday evening at Prengers, Norfolk. Mrs. Harry Schwede was in charge, assisted by Mrs. Elmer Kohrs, Pierce, and Mrs. Leonard Fox, Osmond.

Thirty-four attended from mood, Pierce, Norfolk, Hadar, Omaha and Hoskins, including Mr. and Mrs. Ray Parkhurst of Omaha. Mr. Parkhurst is branch manager.

Games and bingo were played with prizes to win. Drawing

# Accidents -

(Continued from page 1)

third Saturday collision, when a car driven by David W. Baler, Route 1, Wayne, was struck from behind by a car driven by David Flage, Wakefield. Baler was stopped for oncoming traffic, and waiting to make a left turn at the intersection of Ninth and Main, when the Flage vehicle attempted to stop on the left side of the road and struck a parked car owned by Robert Church, no address listed. The left rear end of the Church car was damaged, and damage was listed at \$100 for the front end of the Blad vehicle. The Grashorn car was not damaged.

Two accidents were reported on city streets Tuesday. David Hingst of Scribner reported that his car, parked in the Melodee Lanes lot, was hit by an unknown driver, who left the scene.

Another Tuesday mishap involved three vehicles. Robert Barr, 901 Windom, was stopped for a stop sign at 10th and Windom and his car was hit from behind by a car driven by Peggy Pochop of Osmond. A third vehicle, driven by Cynthia Landholm of 1108 Douglas, was unable to stop on the slick surfaces and ran into the Pochop car.

Also listed on the police docket was a report of a stolen tire and rim from a pickup belonging to Ludwig Thos of 309 S. Main.

The Wayne Police Department also answered a call Monday to aid in putting out a minor fire in the rear of the Mint Bar, 118 Main. Two officers assisted the bartender in squelching the blaze.

Three youths threw a beer can through a window of a home at 509 Nebraska Tuesday. The complainant identified the subjects. Officers contacted the youths, who have agreed to pay restitution.

# LESIE Even Dozen Meets

**Mrs. Louis Hansen**  
Phone 287-2346

The Even Dozen Club met Tuesday, Jan. 18, with Mrs. Albert Nelson. Ten members answered roll call. The birthday song was sung for Mrs. Dan Dolph and Mrs. Albert Nelson.

Mrs. Dean Meyer had charge of entertainment with prizes given to Mrs. Albert Nelson, Mrs. Elmer Bargholz, Mrs. Louis Hansen and Mrs. Elsie Tarnow.

A Valentine and gift exchange with secret sisters will be held at the next meeting. A family supper was planned for Feb. 15 at 6:30 p.m. with Mrs. Elsie Tarnow, hostess.

—Meet for Luncheon—  
Mrs. Paul Everlingham was hostess to the Serve All Extension Club Wednesday, Jan. 19, at the Comstocker Cafe, Wakefield, with a 1 p.m. dessert luncheon. All members were present.

Reports were given by the reading leader, Mrs. Sandy Otte; citizenship leader, Mrs. August Longe, and health leader, Mrs. Norman Haglund. Year books were distributed and reviewed. Mrs. Rudy Longe received the hostess gift.

After the meeting the group went to Dr. Paul Byers home where Mrs. Byers presented a ceramic demonstration.

Next meeting is Feb. 16 with Mrs. Kenneth Gustafson, hostess.

Mr. and Mrs. Howard Greve and family joined relatives and friends in the Fred Krusemark home Tuesday night to honor Mr. Krusemark on his birthday.

Mrs. and Mrs. Emil Muller and Mrs. Mary Muller were Saturday dinner guests in the Robert Rhodes home in Fremont. Marcee Muller, Tecumseh, joined them there.

Mr. and Mrs. Albert Nelson and family were in the Albert G. Nelson home Monday night to observe the birthdays of Blane and Mrs. Albert G. Nelson.

# Police -

(Continued from page 1)

Security payments and the operation of the office and police cars.

In a closing statement, Fairchild noted that he was generally pleased with the operation of the department during the past year, but stressed the need for more office space. According to the chief, adequate working and storage space is needed in the near future to assure continued efficient operation of the department.

# NU Aide -

(Continued from page 1)

well address and after receiving a scroll for the past year's service as president.

Mrs. King was given the floral centerpiece as a souvenir. Reed also presented a floral bouquet to Mrs. McLean and Santa Claus. Hingst, made an appropriate gift to Mrs. Bill Richardson for a Santa suit she had made for his Christmas, 1971, public appearances.

The retiring president had, in his message conveyed on the program, said that "we have to set some goals to be attained for progress to be made."

"When you don't know where you are going, you have no way to tell whether you're getting there. Without a commonly-accepted definition of progress, progress becomes a matter of accident rather than design."

"Placed in this perspective, our problems become more understandable and less frightening. People find it easier to work together in a common cause; unity of purpose encourages cooperation; cooperation breeds friendship; friendship promotes sacrifice, and sacrifice leads to accomplishment," the message concluded.

Floyd Bracken, secretary-manager of the chapter, extended the welcome to the guests and the Rev. E. J. Bernthal, pastor of Grace Lutheran Church, gave the invocation and benediction.

The Wayne High School Stage Band, under the direction of Ron Dakon, played several numbers before the program.

# Churches -

**ZION EV. LUTHERAN CHURCH**  
(Jordan E. Arft, pastor)  
Saturday, Jan. 29: Saturday school, 9 a.m.  
Sunday, Jan. 30: Worship, 9:15 a.m.; Sunday school and Bible class, 10:15; Norfolk Bible in the Christ Lutheran, Norfolk, 7:30 p.m.

**HOSKINS UNITED METHODIST CHURCH**  
(Clifford Weideman, pastor)  
Saturday, Jan. 29: Confirmation classes at Peace, 9 a.m. Sunday school, 10:30 a.m. Sunday, Jan. 30: Worship, 9:30 a.m.; Sunday school, 10:30 a.m. Wednesday, Feb. 2: Women of the church invited to Westridge Church, Norfolk, 1:30 p.m.

**PEACE UNITED CHURCH OF CHRIST**  
(Clifford Weideman, pastor)  
Saturday, Jan. 29: Confirmation classes, 9 a.m. Sunday, Jan. 30: Sunday school, 10 a.m.; worship, 11.

**TRINITY EV. LUTHERAN CHURCH**  
(Andrew Damson, pastor)  
Sunday, Jan. 30: Worship, 10 a.m.

(Continued from page 1)

The agency investigated 236 criminal cases, making 206 arrests on criminal charges.

Drugs arrested amounted to 175, stemming from investigations of 90 drug-related cases. Total illegal value of the drugs seized in 75 cases was \$12,31, but the total illegal value was listed at almost \$660,000.

Dr. and Mrs. M. G. Ulrich and Peter Ethel of LeMars, Iowa, spent the weekend in the Erwin Ulrich home.

Mr. and Mrs. Jerry Schwede and Kathy McHarran, low, were dinner guests Sunday in the Harry Schwede home.

Carrie Asmus arrived Thursday morning to visit her grandparents, Mr. and Mrs. Hans Asmus. Her mother, Mrs. Gary Asmus, and brother, Stacy, were at Clarkson Memorial Hospital, Omaha, where Stacy had surgery. All returned home Saturday. Mr. and Mrs. Fred (1942-1964), the Rev. John W. Voth (1964-1968) and the Rev. Paul Russell (1968-1971).

The church has been without a regular minister since March of 1971, supplying pastors and lay members filling the pulpits since that time.

New elders chosen at last week's annual meeting, when the remodeling project was announced, were Frances Ham, Dr. Kenneth Liska, Verlin Francis and Herman Oetken. Other elders are Phil Gless, John Owens, Don Reed, Mrs. Raymond Schroeder, Mrs. Lloyd Straight, Dean Metz, Cal Ward and Don Kerl. Mrs. Robert Bentback is clerk of session, Mrs. Freeman Decker is the church treasurer and Dan Fuwaldt, financial secretary.

# Churches -

**UNITED METHODIST CHURCH**  
(Robert L. Swanson, pastor)  
Sunday, Jan. 30: Sunday school, 10 a.m.; worship, 11.

**ST. PAUL'S LUTHERAN CHURCH**  
(Gerald W. Götberg, pastor)  
Thursday, Jan. 27: Choir, 7 p.m.; Office hours, 8:40 p.m. Saturday, Jan. 29: Saturday church school, 1:35 p.m. Sunday, Jan. 30: Sunday school and Bible classes, 9:30 a.m.; worship, 10:20; with Holy Communion; church council, 7:30 p.m.; hosts, Mr. and Mrs. Werner Leide. Feb. 2: Ladies Aid and W.M.L.; Walther League, 7:30 p.m.

**TRINITY LUTHERAN CHURCH**  
(Paul Reimers, pastor)  
Sunday, Jan. 30: Sunday school, 9:30 a.m.; worship, 10:30. Tuesday, Feb. 1: Sunday school teachers.

Mr. and Mrs. Dale Brueger, California, former residents of Winside will observe their 40th wedding anniversary Thursday, Feb. 3. Both were born at Winside and graduated from the Winside High School. They moved to California 15 years ago.

**BELDEN Officers Installed At Rebekah Lodge Meet**

**Mrs. Ted Lespley**  
Phone 945-1791

Rebekah Lodge met Friday evening with 18 members and 10 visitors present. Mrs. Inez Peterson, official District Deputy President, Hartington, was one of the guests.

After the business meeting joint installation of the Odd Fellows and Rebekahs was held. Past officers for the Odd Fellows were Norman Suter, District Deputy Grandmaster and George Berger, District Deputy Grand marshal, both of South Sioux City. Installing officers for the Rebekahs were Mrs. Inez Peterson, District Deputy President and Mamie Schager, District marshal, both of Hartington.

Elective officers installed were Mr. and Mrs. Elert Jacobson, Noble Grands; Mr. and Mrs. Harry Samuelson, Vice Grands; Elmer McDonald and Hazel Ayer, secretaries, and Earl Barks and Mollie Draper, treasurers.

Lunch was served by the Belden Rebekah Lodge.

—Mrs. Heath Hosts—  
Mrs. Loyd Heath was hostess Thursday night to a merchandise party with Mrs. Monica Dendinger, Coleridge, as demonstrator.

Guests were Mrs. Robert Hank, Carroll, Mrs. Don Painter, Mrs. Carol Addison, Mrs. Chris Graf, Mrs. Arnold Barck, Mrs. Shirley Kawaragaki, Mrs. Clyde Cook, Mrs. Charles Hintz and Mrs. Ted Lespley.

The hostess served lunch.

—U & I Bridge Meets—  
Mrs. Lawrence Fuchs was hostess Friday afternoon to the U & I Bridge Club. Guests were Mrs. Dick Stapelman and Mrs. Dave Hay. Mrs. Bill Brandon was high.

Next meeting will be Feb. 4 with Mrs. Robert Wobbenhorst.

—Meet Tuesday—  
Mrs. Lester Meier was hostess Tuesday night to the Royal Neighbor Lodge. After the business meeting memorial services were held in honor of Mrs. Ruth Mosley. Mrs. Alice Roland, Alliance, was a guest.

Next meeting will be Feb. 15 with Mrs. Margaurite Lange.

Dinner guests Sunday in the home of Marie Bring in honor of the birthday of Mrs. Carl Bring were Mr. and Mrs. Dick Jenkins and Tami, Norfolk, Mr. and Mrs. Carl Bring and Emma Mae and Paul Casal.

Mrs. William Smith is spending the week in Sioux City visiting in the home of Mr. and Mrs. Roger Smith and other relatives.

Mr. and Mrs. Elert Jacobson attended the 50th wedding anniversary of Mr. and Mrs. Louis Rilbe in Hartington Sunday.

Mr. and Mrs. Chris Graf visited with Mr. and Mrs. Jay Middleton in the Osmond Hospital Thursday.

Mrs. Sharon Nash and children,

# LESIE Even Dozen Meets

(Continued from page 1)

The Even Dozen Club met Tuesday, Jan. 18, with Mrs. Albert Nelson. Ten members answered roll call. The birthday song was sung for Mrs. Dan Dolph and Mrs. Albert Nelson.

Mrs. Dean Meyer had charge of entertainment with prizes given to Mrs. Albert Nelson, Mrs. Elmer Bargholz, Mrs. Louis Hansen and Mrs. Elsie Tarnow.

A Valentine and gift exchange with secret sisters will be held at the next meeting. A family supper was planned for Feb. 15 at 6:30 p.m. with Mrs. Elsie Tarnow, hostess.

—Meet for Luncheon—  
Mrs. Paul Everlingham was hostess to the Serve All Extension Club Wednesday, Jan. 19, at the Comstocker Cafe, Wakefield, with a 1 p.m. dessert luncheon. All members were present.

Reports were given by the reading leader, Mrs. Sandy Otte; citizenship leader, Mrs. August Longe, and health leader, Mrs. Norman Haglund. Year books were distributed and reviewed. Mrs. Rudy Longe received the hostess gift.

After the meeting the group went to Dr. Paul Byers home where Mrs. Byers presented a ceramic demonstration.

Next meeting is Feb. 16 with Mrs. Kenneth Gustafson, hostess.

Mr. and Mrs. Howard Greve and family joined relatives and friends in the Fred Krusemark home Tuesday night to honor Mr. Krusemark on his birthday.

Mrs. and Mrs. Emil Muller and Mrs. Mary Muller were Saturday dinner guests in the Robert Rhodes home in Fremont. Marcee Muller, Tecumseh, joined them there.

Mr. and Mrs. Albert Nelson and family were in the Albert G. Nelson home Monday night to observe the birthdays of Blane and Mrs. Albert G. Nelson.

# WINSIDE Center Circle Meets Thursday

**Mrs. Edward Oswald**  
Phone 284-4872

Center Circle Club met Thursday afternoon in the Larry Bower home with 11 members answering roll by naming their most enjoyable Christmas present.

Mrs. Dennis Bowers was guest.

Mrs. Adolph Meyer, president, conducted the business meeting. The birthday song was sung for Mrs. Alfred Janke, Mrs. Adolph Meyer and Mrs. William Hoffgren.

Cards furnished entertainment with prizes going to Mrs. Dennis Bowers, Mrs. Harry Heinenmann, Mrs. Wilbur Hoffgren and Mrs. Harry Schwede.

Lunch was served by the hostess and the co-hostess, Mrs. Bernice Bowers. February 17 meeting

will be in the Harry Suhl Jr. home. Co-hostess will be Mrs. Harry Heinenmann.

**Society -**  
—Social Calendar—  
Tuesday, Feb. 1  
Charmers in Farmers 4-11  
Club, Dennis Greunke  
Legion, Legion Hall  
Wednesday, Feb. 2  
Federated Women's Club

—Coterie Meets—  
Coterie met Thursday afternoon at the Mrs. Eva Lewis home. Mrs. Louie Kahl won the club prize.

The next meeting will be Feb.

3 in the home of Mrs. I. F. Gaebler.

Guests Thursday afternoon in the Mrs. Charlie Nelson home for her 90th birthday were Mrs. Robert Kramer and Todd, Winside, Gus Melson, Norfolk, Gilbert Dangbergs, Wayne, Alvin Carlsons and Mrs. Andy Mann, all of Winside.

# New City Park For Pierce

Development of a city park at Pierce has been completed with the help of federal and state funds, according to Willard Barbee, director of the Game and Parks Commission.

Federal money from the Land and Water Conservation Fund paid 50 per cent of the Pierce project's original estimated cost of \$65,500 while state money covered 25 per cent and the City of Pierce handled the remaining costs.

The project included construction of a 10-acre lake for fishing and nonpowered boating, installation of an irrigation well as the lake's water supply, and seeding of eight acres of land around the lake.

# CONCORD Mrs. Doniver Peterson Speaks to LCW Group

**Mrs. Arthur Johnson**  
Phone 584-2495

Concordia Lutheran Church Women met Thursday afternoon, Jan. 20, at the church. Mrs. Wallace Anderson, past president of LCW, installed Mrs. Jim Nelson, president, and Mrs. John Erlandson, as vice-president for 1972.

Mrs. Jim Nelson opened the meeting with a welcome poem. The executive board was program committee. Mrs. Doniver Peterson, Wayne, delegate to the triennial convention in Philadelphia last August gave a report of the convention and showed slides.

Mrs. Jim Nelson had devotions.

The Northeast District Assembly will be held at the Salem Lutheran Church, Wakefield April 13.

The Mary Circle of LCW served refreshments.

in the Melvin Magnuson home honoring the host's birthday.

The Vernell Jallstrom family, Omaha, were weekend guests in the Wilbur Baker home Saturday morning. Mrs. Hallstrom and Karen and Mrs. Baker visited in the Dwight Johnson home.

Mr. and Mrs. Verdel Backstrom, Omaha, were Saturday evening guests in the Oscar Johnson home. Mr. and Mrs. Kenneth Kardell and David called Friday afternoon.

# Churches -

**UNITED METHODIST CHURCH**  
(Robert L. Swanson, pastor)  
Sunday, Jan. 30: Sunday school, 10 a.m.; worship, 11.

**ST. PAUL'S LUTHERAN CHURCH**  
(Gerald W. Götberg, pastor)  
Thursday, Jan. 27: Choir, 7 p.m.; Office hours, 8:40 p.m. Saturday, Jan. 29: Saturday church school, 1:35 p.m. Sunday, Jan. 30: Sunday school and Bible classes, 9:30 a.m.; worship, 10:20; with Holy Communion; church council, 7:30 p.m.; hosts, Mr. and Mrs. Werner Leide. Feb. 2: Ladies Aid and W.M.L.; Walther League, 7:30 p.m.

**TRINITY LUTHERAN CHURCH**  
(Paul Reimers, pastor)  
Sunday, Jan. 30: Sunday school, 9:30 a.m.; worship, 10:30. Tuesday, Feb. 1: Sunday school teachers.

Mr. and Mrs. Dale Brueger, California, former residents of Winside will observe their 40th wedding anniversary Thursday, Feb. 3. Both were born at Winside and graduated from the Winside High School. They moved to California 15 years ago.

# Hard Work!

That's what the five inches of snow meant to Rich Workman, son of the Bill Workmans of 704 Grainland Road in Wayne. Rich was out Sunday afternoon scooping some of off his family's front walk.

# LESIE Even Dozen Meets

(Continued from page 1)

The Even Dozen Club met Tuesday, Jan. 18, with Mrs. Albert Nelson. Ten members answered roll call. The birthday song was sung for Mrs. Dan Dolph and Mrs. Albert Nelson.

Mrs. Dean Meyer had charge of entertainment with prizes given to Mrs. Albert Nelson, Mrs. Elmer Bargholz, Mrs. Louis Hansen and Mrs. Elsie Tarnow.

A Valentine and gift exchange with secret sisters will be held at the next meeting. A family supper was planned for Feb. 15 at 6:30 p.m. with Mrs. Elsie Tarnow, hostess.

—Meet for Luncheon—  
Mrs. Paul Everlingham was hostess to the Serve All Extension Club Wednesday, Jan. 19, at the Comstocker Cafe, Wakefield, with a 1 p.m. dessert luncheon. All members were present.

Reports were given by the reading leader, Mrs. Sandy Otte; citizenship leader, Mrs. August Longe, and health leader, Mrs. Norman Haglund. Year books were distributed and reviewed. Mrs. Rudy Longe received the hostess gift.

After the meeting the group went to Dr. Paul Byers home where Mrs. Byers presented a ceramic demonstration.

Next meeting is Feb. 16 with Mrs. Kenneth Gustafson, hostess.

Mr. and Mrs. Howard Greve and family joined relatives and friends in the Fred Krusemark home Tuesday night to honor Mr. Krusemark on his birthday.

Mrs. and Mrs. Emil Muller and Mrs. Mary Muller were Saturday dinner guests in the Robert Rhodes home in Fremont. Marcee Muller, Tecumseh, joined them there.

Mr. and Mrs. Albert Nelson and family were in the Albert G. Nelson home Monday night to observe the birthdays of Blane and Mrs. Albert G. Nelson.

# Churches -

**CONCORDIA LUTHERAN CHURCH**  
(John C. Erlandson, pastor)  
Thursday, Jan. 27: Senior and junior catechetical classes, 6 p.m. Sunday, Jan. 30: Church school and Bible classes, 9:45 a.m.; worship, 11. Monday, Jan. 31: Joint-council meets at Concordia Church, 8 p.m.

**EVANGELICAL FREE CHURCH**  
(Melvin L. Loge, pastor)  
Thursday, Jan. 27: Family night service, 7:30 p.m. Sunday, Jan. 30: Sunday school, 10 a.m.; worship, 11; evening service, 7:30 p.m.

**ST. PAUL'S LUTHERAN CHURCH**  
(I. K. Niernann, pastor)  
Thursday, Jan. 27: Ladies Aid at church, 2 p.m. Sunday, Jan. 30: Worship, 9 a.m.; Sunday school, 10.

The Keith Ericksons visited Mrs. Linnea Nygren, Norfolk, at St. Joseph's Nursing Home Jan. 16. Mrs. Nygren is recuperating from a fall.

Birthday guests in the Keith Erickson home Jan. 19 were guests who were Norman Andersons and daughters, Vile Carlsons and Kevin, Mrs. Winton Wallin and daughters, Mrs. Raymond Erickson and Albert Andersons, Lillian Anderson, Mrs. Ralph Eter and sons and the Gary Blecke family, all of Wayne.

Max Holdorf, Jack Erwins and Flary Hanks were guests in the Ernest Echtenkamp home Jan. 19 honoring their wedding anniversary.

Sunday supper guests in the Jack Erwin home were Clayton Erwin, West Point, Gene Casays and Willard Holdorf, Wayne.

# Society -

—Meet Monday—  
Artemis Extension Club met Monday evening, Jan. 17, in the Duane Koester home with nine members answering roll call. Mrs. Paul Borg gave a study lesson on "What to do about housework."

Mrs. Erwin Kraemer will be the Feb. 21 hostess.

—Meet at Church—  
Concordia Lutheran Church met with Wednesday evening, Jan. 19, at the church. Pastor John Erlandson and Dale Pearson were on the program committee.

Verdel Erwin and Evert Johnson served refreshments.

—Extension Club Meets—  
Merry Homemakers Extension Club enjoyed a family get-together Sunday evening, Jan. 23, with a cooperative supper at the Wayne club rooms. About 60 were present.

Mrs. Ivan Johnson, Mrs. Winton Wallin and Mrs. Verdel Erwin were on the program committee. Door prizes were won by Mrs. Dennis Fureberg, George Vellers and Paul Fureberg.

February 29 meeting will be with Mrs. Pat Erwin.

Diane Witte was an overnight guest in the Gary Erwin home Jan. 17 in honor of Kerli's birthday.

Mr. and Mrs. Thure Johnson, Wakefield, and Mrs. Ruby Pedersen, Wayne, were supper guests in the Clifford Fredrickson home Thursday, Jan. 20, honoring the host's birthday.

Glen Magnusons, Arthur Johnsons, Kenneth Olsons, Wallace Magnusons, George Magnusons, Wayne, and Jim Nelsons, Laurel, were Thursday evening guests

Mr. and Mrs. Melvin Wilson followed by Mrs. Melvin Wilson followed. A cooperative lunch was served.

Mr. and Mrs. Paul Henschke and family joined other guests in the LeRoy Hammer home Friday night to help David celebrate his birthday.

Mr. and Mrs. Emil Tarnow moved to Wakefield Tuesday. Visitors during the week were Mr. and Mrs. Arvid Samuelson and Mrs. Ronnie Krusemark and Valorie, Mr. and Mrs. Albert Nelson and family, Mr. and Mrs. Robert Hansen and family, Mr. and Mrs. Clarence Likemak, Arnold-Bradigan, Mr. and Mrs. Henry Mueller, Mr. and Mrs. Darrel Thomsen, Mr. and Mrs. Bill Hansen and Kristi and Mr. and Mrs. Louie Hansen.

# Allen Will Have Boy Scout Troop

An organizational meeting for the Boy Scout Troop is scheduled for 7:30 p.m. Wednesday, Feb. 2, at the Allen First Lutheran Church. All boys between the ages of 11 and 18 who are interested are invited to attend with their parents.

An area Boy Scout director will be present to speak and the group will see a film of a Scout troop in action.

Bill Russell will be leader. Randy Ellis, Dale Strivens and Bert Ellis are assisting with the organization.

**Weather**

A five-inch snowfall Saturday night and the early hours of Sunday ushered in another phase of winter, the snow blanket followed by sub-zero temperatures, the low for the past week being a minus 13.

The mercury had climbed to the 49-degree range last Wednesday and was still a comfortable 36 degrees on Saturday before the latest storm.

The five-inch snow resulted in 2.8 inch of moisture.

The week's high and low marks:

Jan. 19	40	10
Jan. 20	22	16
Jan. 21	20	6
Jan. 22	36	20
Jan. 23	28	10
Jan. 24	20	10
Jan. 25	8	-13

# Simplicity, Fast Turnover Cattle Feeders' Keys

A livestock feeder must handle enough units of production to make a living and to pay off his investment, said Paul Grosserode, Milford cattle feeder.

Grosserode addressed the 50 persons attending the Northeast Nebraska Livestock Feeder's meeting at Laurel Monday night.

Grosserode said the keys to handling an adequate number of units are fast turnover and a simple operation.

Capital must be kept in cattle, not in grain and equipment, he said.

Grosserode, who operates a 2,000 head to 3,000 head feed lot with his brother, Steve, showed slides of their operation at Milford.

In feeder business, five men were elected to the board of directors.

They are John Seryine of Dakota County, Tom Gustafson of Dixon County, Gene Sebels and Fred Tremson of Thurston County and Dwane Lutz of Wayne County.

# Remodeling

(Continued from page 1)

Van Dyke Wight (1895-1897), the Rev. Dr. C. Montgomery (1898-1900), the Rev. Peter Birrel (1901-1904), the Rev. T. C. Osborne (1904-1909), the Rev. Alexander Corkey (1910-1914), the Rev. Z. Xenophon Cross (1915-1918), the Rev. John Beard (1919-1921), the Rev. Fenton C. Jones (1921-1929), the Rev. Peter Davies (1930-1935), the Rev. Wilbur F. Oberking (1935-1942), the Rev. Albert B. Probst (1942-1964), the Rev. John W. Voth (1964-1968) and the Rev. Paul Russell (1968-1971).

The church has been without a regular minister since March of 1971, supplying pastors and lay members filling the pulpits since that time.

New elders chosen at last week's annual meeting, when the remodeling project was announced, were Frances Ham, Dr. Kenneth Liska, Verlin Francis and Herman Oetken. Other elders are Phil Gless, John Owens, Don Reed, Mrs. Raymond Schroeder, Mrs. Lloyd Straight, Dean Metz, Cal Ward and Don Kerl. Mrs. Robert Bentback is clerk of session, Mrs. Freeman Decker is the church treasurer and Dan Fuwaldt, financial secretary.

# Business Notes

Durant Brothers John Deere Implement Shop in Allen will hold an open house program, "Farming Frontiers for 1972," at 7:30 p.m. Monday, Jan. 31, at the Allen School auditorium. Films will be shown and lunch will be served.

# Nelse Granquist Dies

A lifetime resident of Wayne, Nelse Granquist, died Wednesday morning at the Wayne Hospital. Funeral services are pending. The Wilsse funeral home is in charge of funeral arrangements.

# March of Dimes Campaign Explained

March of Dimes County Chairman Rowan W. Hulse stated Wednesday that some local residents have expressed confusion over this month's March of Dimes "pass the envelope" campaign.

According to Hulse, those receiving the envelopes should write their names in the space provided on the front.

The envelopes should then be passed to neighbors. In this way, other contributors will know where their envelopes have been, and where to pass them.

# Officers Installed At Rebekah Lodge Meet

**Mrs. Ted Lespley**  
Phone 945-1791

Rebekah Lodge met Friday evening with 18 members and 10 visitors present. Mrs. Inez Peterson, official District Deputy President, Hartington, was one of the guests.

After the business meeting joint installation of the Odd Fellows and Rebekahs was held. Past officers for the Odd Fellows were Norman Suter, District Deputy Grandmaster and George Berger, District Deputy Grand marshal, both of South Sioux City. Installing officers for the Rebekahs were Mrs. Inez Peterson, District Deputy President and Mamie Schager, District marshal, both of Hartington.

Elective officers installed were Mr. and Mrs. Elert Jacobson, Noble Grands; Mr. and Mrs. Harry Samuelson, Vice Grands; Elmer McDonald and Hazel Ayer, secretaries, and Earl Barks and Mollie Draper, treasurers.

Lunch was served by the Belden Rebekah Lodge.

Mrs. Alice Roland, Alliance, arrived Friday for an extended visit with the Lester Meier home. Guests Monday night in the Lester Meier home in honor of the birthday of Louis Meier were Mr. and Mrs. Louis Meier and Mrs. Alice Roland, Alliance.

# Churches -

**PHYSBYTERIAN CHURCH**  
(Douglas Pitter, pastor)  
Sunday, Jan. 30: Church, 9:30 a.m.; Sunday school, 10:30.

**CATHOLIC CHURCH**  
(Father William Whelan)  
Sunday, Jan. 30: Mass, 10 a.m.

Mrs. Alice Roland, Alliance and Mrs. Lester Meier called Monday afternoon in the M. M. Gloscock home, Randolph, in honor of his birthday.

# Dinner for Curtis At Lincoln Feb. 21

Dr. W. A. Koerber of Wayne has been appointed Wayne County chairman for the Citizens for Curtis Committee, according to state chairman Richard Speka, Jr., of Grand Island.

Dr. Koerber will be responsible for organizing the Wayne County ticket committee for the Cornhuskers for Curtis dinner, to be held at Lincoln Monday, Feb. 21, at the University of Nebraska Coliseum.

California Gov. Ronald Reagan will be the featured speaker for the \$50 a plate dinner.

Ticket information is available from Robert Harrison, 408 N. 11th, Norfolk.

# Former Resident Dies

Funeral services are pending for Mrs. Merle Peterson of Lake Park, Minn. Mrs. Peterson was a former resident of Concord. She died Sunday at a hospital in Minneapolis.

Nebraska's first fish stocking was an accident in 1873, a railroad bridge over the Elkhorn river collapsed, dumping railroad cars containing some 300,000 fish into the river.

# IT'S EASY TO BUY-SELL-RENT-HIRE & FIND WITH WANTED ADS

### For Sale

**HOME FOR SALE:** Nearly new three bedroom home with two car garage. Located in Westwood Addition. One owner. Immediate possession. Call 375-1767. J27

### Help Wanted

**SPINNET PIANO**  
Latest style, fruitwood console for sale in Wayne. Must sell by Feb 17 to reliable party with good credit references, assuming present monthly payments. Will accept upright piano as down payment. DeBoer Piano Company, Box 248, Waltham, Minnesota. Phone 235-5106.

### ANNOUNCEMENT OF JOB OPENING

The Goldenrod Hills Community Action Council is now accepting applications for the position of "ADMINISTRATIVE ASSISTANT"

### KIRBY

\$3.00 PER WEEK  
Guaranteed. Real Nice. Will take trade. To see locally call collect 402-333-0173 for Bonnie or write Credit Manager, P.O. Box 14265, West Omaha Station, Omaha, Nebr. 68144.

**FOR SALE:** 1969 Edition New Book of Knowledge, 20 vol. and Grolier International Encyclopedia, 20 vol. Mrs. Terry Beckenhauer, phone 375-2492. J27

### 1971 SINGER ZIG ZAG

Makes buttonholes, overcasts, 6025 on buttons. Used only 4 months, \$49.73 or easy payments. To see locally write Credit Manager, P.O. Box 14265, West Omaha Station, Omaha, Nebr. 68144 or call collect 402-933-0173 for Bonnie.

### FOR NEW AND USED HEATERS

see Coast to Coast. J27f

### Mobile Homes

**FOR SALE:** One bedroom 1957 Champion Mobile Home. Furnished. Porch and second bedroom added on. Call 375-2936 after 6 p.m. J27f

### QUALITY MOBILE HOMES

2014 and The All New 78 Wide by Shangri La Eight Name Brands to choose from  
**LOUNNIE'S TRAILER SALES, Inc.**  
West Hwy 30, Schuyler, Nebr. J27f

### Call No. 480 Charter No. 13415 National Bank Region No. 10

Report of Condition, Consolidated Domestic Subsidiaries, of the State National Bank & Trust Company of Wayne

ASSETS	
Cash and due from banks (including \$63,178.28 unposted debits)	\$ 1,540,529.28
U.S. Treasury securities	1,022,893.87
Obligations of other U.S. Government agencies and corporations	784,569.90
Obligations of States and political subdivisions	1,218,306.55
Other securities (including \$16,500.00 corporate stock)	16,500.00
Federal funds sold and securities purchased under agreements to resell	350,000.00
Loans	8,395,992.74
Bank premises, furniture and fixtures, and other assets representing bank premises	139,491.30
<b>TOTAL ASSETS</b>	<b>\$13,468,304.64</b>
LIABILITIES	
Demand deposits of individuals, partnerships, and corporations	\$ 4,404,536.02
Time and savings deposits of individuals, partnerships, and corporations	6,537,067.83
Deposits of United States Government	406,917.83
Deposits of States and political subdivisions	815,982.12
Certified and officers' checks, etc.	69,726.46
<b>TOTAL DEPOSITS</b>	<b>\$12,234,230.13</b>
(a) Total demand and deposits	\$ 5,469,741.44
(b) Total time and savings deposits	\$ 6,764,488.69
Mortgage indebtedness	13,500.00
Other liabilities	76,928.39
<b>TOTAL LIABILITIES</b>	<b>\$12,324,658.52</b>
RESERVES ON LOANS AND SECURITIES	
Reserve for bad debt losses on loans (set up pursuant to IRS rulings)	\$ 144,256.76
<b>TOTAL RESERVES ON LOANS AND SECURITIES</b>	<b>\$ 144,256.76</b>
CAPITAL ACCOUNTS	
Equity capital-total	\$ 999,389.36
Common Stock-total par value	1500.00
No. shares outstanding	1500
No. shares authorized	1500
Surplus	400,000.00
Undivided Profits	449,389.36
<b>TOTAL CAPITAL ACCOUNTS</b>	<b>\$ 999,389.36</b>
<b>TOTAL LIABILITIES, RESERVES, AND CAPITAL ACCOUNTS</b>	<b>\$13,468,304.64</b>

### MEMORANDA

Average of total deposits for the 15 calendar days ending with call \$12,044,598.77  
Average of total loans for the 15 calendar days ending with call date \$ 8,345,328.66

I, Robert Jordan, Cashier, of the above-named bank do hereby declare that this report of condition is true and correct to the best of my knowledge and belief.

Robert Jordan

We, the undersigned directors attest the correctness of this report of condition and declare that it has been examined by us and to the best of our knowledge and belief is true and correct.

Harold E. Hein  
Kenneth M. Olds  
Carl Nuss

Directors

### FOR RENT:

Furnished apartment. Prefer couples. Children OK. No pets. Available Feb. 1. 705 West 3rd. Phone 375-1547. J17f

Two bedroom apartment. Property exchange. Professional Building, Wayne. J6f

### Misc. Services

**LIMITED OFFER:** We buy old hens - 8¢ a pound when exchanged for De Kalb No. 161 20-week-old ready-to-lay pullets. Fully vaccinated. February 18th delivery. See Norfolk-Hatchery, Norfolk, Nebraska, or see your local dealer. J24f

**REDUCE SAFE & FAST** with GoBeSe Tablets & E-Vap "water pills." Griess Rexall Store.

### Cards of Thanks

WE WISH TO THANK the Wayne and Winside Fire Departments and those who helped at the farm. Mr. and Mrs. Arthur Dranselka. J27

WE WISH TO EXPRESS our sincere appreciation to all our friends and relatives for their wonderful help with our sale and moving us into our new home. Thanks to all those who brought food and to the outleagues and clerks for a job well done. God bless you all. Mr. and Mrs. Monta Bomer. J27

### O & L INTERIORS

DESIGNING AND DECORATING

Papering and Painting  
Sanding and Finishing of Floors  
Woodwork Carpet  
Cleaning Sales & Installation  
Linoleum, Marble, Tile  
Interior is a qualified interior decorator.

LOCATED 1/2 MILE NORTH ON HIGHWAY 15  
Route 2, Wayne, Nebraska  
Call 375-3540 for Appointment

### Special Notice

DINNER: Roast beef dinner at the Carroll Methodist Church on Feb. 2. Serving starts at 11:30 a.m. \$1.25 for adults & \$1.00 for children. Children under school age free. J27

### Real Estate

80 ACRES, nicely improved, lays for most part near level to land, very productive, located southwest of Wayne. Offered on contract.

80 ACRES, unimproved all under cultivation southeast of Winside. Will consider contract.

160 ACRES, improved, modern home lays for most part near level, tableland located southwest of Wayne. Offered on contract.

160 ACRES, improved, located one mile east of highway No. 81, Cedar County southwest of Hartington. Buildings all in good condition. 154 acres cropland. Will consider contract to responsible party.

### THOR AGENCY REALTORS

Wayne, Nebraska  
Phone 371-1314

### WEDDING

Large Selection  
INVITATIONS and ANNOUNCEMENTS  
NAPKINS  
BRIDAL BOOKS  
ACCESSORIES

Fast Service, Beautiful Styles, Reasonably Priced!

WAYNE HERALD  
WAYNE, NEBRASKA

### WEDDING

Large Selection  
INVITATIONS and ANNOUNCEMENTS  
NAPKINS  
BRIDAL BOOKS  
ACCESSORIES

Fast Service, Beautiful Styles, Reasonably Priced!

WAYNE HERALD  
WAYNE, NEBRASKA

### WEDDING

Large Selection  
INVITATIONS and ANNOUNCEMENTS  
NAPKINS  
BRIDAL BOOKS  
ACCESSORIES

Fast Service, Beautiful Styles, Reasonably Priced!

WAYNE HERALD  
WAYNE, NEBRASKA

### WEDDING

Large Selection  
INVITATIONS and ANNOUNCEMENTS  
NAPKINS  
BRIDAL BOOKS  
ACCESSORIES

Fast Service, Beautiful Styles, Reasonably Priced!

WAYNE HERALD  
WAYNE, NEBRASKA

### WEDDING

Large Selection  
INVITATIONS and ANNOUNCEMENTS  
NAPKINS  
BRIDAL BOOKS  
ACCESSORIES

Fast Service, Beautiful Styles, Reasonably Priced!

WAYNE HERALD  
WAYNE, NEBRASKA

### WEDDING

Large Selection  
INVITATIONS and ANNOUNCEMENTS  
NAPKINS  
BRIDAL BOOKS  
ACCESSORIES

Fast Service, Beautiful Styles, Reasonably Priced!

WAYNE HERALD  
WAYNE, NEBRASKA



### Gotcha!

Sunday's somewhat milder temperatures (high of 28 degrees) teamed with a five-inch snowfall from the night before to provide an entertaining afternoon for some of the hardier Wayne area youths. This trio was caught in a frosty romp near the Wayne Middle School.

### Ak-Sar-Ben Benefits County Fairs

LINCOLN - For the 18th consecutive year, Ak-Sar-Ben in 1971 presented aid to every county in Nebraska, either in improvement grants or 4-H and FFA premiums. Ak-Sar-Ben's Director of Agricultural Activities, Bob Volk, told the Nebraska Association of Fair Managers.

"Since 1954," Mr. Volk said, "the state's county fairs have received almost \$2.7 million as a direct result of the Ak-Sar-Ben grant program."

Last year Ak-Sar-Ben awarded \$79,300 in improvement and spruce-up grants as 85 counties took advantage of the matching grants which were available. The total in improvement and spruce-up grants provided by Ak-Sar-Ben since 1954 is \$908,713.63.

Ak-Sar-Ben also provides special premium money for 4-H and FFA exhibitors at all of the state's county fairs. The 1971 total was \$24,946 in premiums bringing the 18-year total to \$1,371,141.

In addition, Ak-Sar-Ben collects a state tax on admissions and individual licenses and pays a daily licensing fee, all of which is earmarked for the state's county fairs. The 1971 total was more than \$110,000, bringing the 18-year total to almost \$1,500,000.

Volk also pointed out that since 1955, the Nebraska State Racing Commission has distributed \$2,627,573.71 to the county fairs an average of \$28,253.48 per fair.

### Wayne County Courthouse Roundup

COUNTY COURT: Donald Jusmann, 22, Norfolk, illegal U turn. Paid \$10 and \$6 costs.

Richard A. Brunke, 19, Lincoln, speeding. Paid \$10 fine and \$6 costs.

John A. Schneider, 20, York, no vehicle inspection. Paid \$10 fine and \$6 costs.

Eugene L. Kavan, 20, Morse Bluff, speeding. Paid \$10 fine and \$6 costs.

Dennis Oberg, 20, Omaha, driving on left of center line. Paid \$15 fine and \$6 costs.

Richard G. Tighe, 15, Norfolk, speeding. Paid \$16 fine. No driver's license. Paid \$15 fine and \$6 costs.

Nancy Wilmore, 16, Concord, fictitious number plates. Paid \$15 fine and \$6 costs.

Rick Park, Wayne, sidewalk not cleaned of snow. Paid \$10 fine and \$6 costs.

### Wakefield School Releases Names For Honor Roll

Wakefield High School Superintendent Muri Heller has released the grades for the second nine weeks. Names which appear on the honor roll are:

GRADE SEVEN: Holly Heller, Tamara Carlson, Ruth Dolig, Carl Elmshaus, Jackie Keener, Theresa Sampson.

GRADE EIGHT: Debra Tomash, Merritt Hale, Jari Munnich, Julie Saville, Judy McLean, Steve Pasplak, Lisa Hooper.

GRADE NINE: Naomi Carlson, Joan Gustafson, Debra Jordan.

GRADE TEN: David Dostal, Jane Dolig, Miss J. Scher, Donna Greer, Debra Holmes, Merritt Leonard, Cheryl Meyer, Nancy Preston, Pam Prater, Doug Probstka, Debra Roberts, Diana Roberts, Julie Roberts.

GRADE ELEVEN: Dan Sobotka, Brenda Rosemary, Harlan Lahr, Mellen Peterson, Phillip Pasplak, Chuck Hoyer.

GRADE TWELVE: Susan Eickert, Hugh Gustafson, Ledy Kall, Ledy Larson, Susan Leonard, Arlon Roberts, Jarque Stevens, Linda Swank, Linda Tullberg, Jane Vickers.

HONORARY MEMBERS: Debra Holmes, Hugh Gustafson, Ledy Kall, Ledy Larson, Susan Leonard, Arlon Roberts, Jarque Stevens, Linda Swank, Linda Tullberg, Jane Vickers.

### WEDDING

Large Selection  
INVITATIONS and ANNOUNCEMENTS  
NAPKINS  
BRIDAL BOOKS  
ACCESSORIES

Fast Service, Beautiful Styles, Reasonably Priced!

WAYNE HERALD  
WAYNE, NEBRASKA

### WEDDING

Large Selection  
INVITATIONS and ANNOUNCEMENTS  
NAPKINS  
BRIDAL BOOKS  
ACCESSORIES

Fast Service, Beautiful Styles, Reasonably Priced!

WAYNE HERALD  
WAYNE, NEBRASKA

### WEDDING

Large Selection  
INVITATIONS and ANNOUNCEMENTS  
NAPKINS  
BRIDAL BOOKS  
ACCESSORIES

Fast Service, Beautiful Styles, Reasonably Priced!

WAYNE HERALD  
WAYNE, NEBRASKA

### Consumer Affairs Program To Be Presented at Meet

Mrs. Marlan Kraemer  
Phone 254-3585

The Laurel Tuesday Club will hold their monthly meeting Tuesday, Feb. 1 at 2 p.m. at the city auditorium.

A consumer affairs program will be held with a representative from the NE Neb. Experiment Station as guest speaker. The program is open to the public. Luncheon hostesses are Mrs. Vernead Gade (chairman), Mrs. Elmer Hattig, Mrs. Galen Hartman and Mrs. Howard F. Hansen.

### Laurel School Names Honor Roll Students

The Laurel High School Honor Roll has been released for the nine weeks. Just completed. It includes the following names:

GRADE 10: Sandra Anderson, Steve Bigham, Vicki Brachvogel, Linda Burns, Janel Carlson, Ann Coughlin, Jon David, David DeWitt, Beth Disher, Debra Dicks, Sally Fin, Robert Gadsden, Judy Herrmann, Sally Lillard, Mickey Mallatt, Kim Matthews, Susan McArthur, Sandra McFarland, Tim McFarland, Margie Slatka, Susan Soaker, Thomas Tollers and Mona Vollstrom, all of whom are also honor students.

GRADE 11: David Bloom, Denise Erickson, John Ervin, Kim Goewy, Betty Hahn, Paulette Hanson, Corale Johnson, Verne Kraemer, Gloria McCaw, Jane Pearson, Patti Peterson, Cheryl Strickland, Sandra Taylor, Nancy Slatka, Nancy Walla and Carolyn Westcott, all of whom are also honor students.

GRADE 12: Gloria Anderson, Greg Anderson, Sheri Anderson, Tom Anderson, Kim Blachvogel, Greg Bradburn, Kim Chase, Diane Christensen, Kevin Cunningham, Brian Curtis, James Dahlquist, Susan Hansen, Katherine Hansen, Denise Mackay, Martin Mackay, Denise Magnuson, Claudia Mallatt, Kim McCormick, Debra McFarland, Debra McFarland, Julie Paulsen, Cathy Peterson, Jeanne Piggitt, Pamela Renter, Susan Schroeder, John Scott, Scott Slatka, LeAnn Slatka, Jack Walla.

GRADE 9: Kathleen Maxam, Mary Nelson, Barbara Jones, David Slatka, Gerald Stanley, Lorraine Stanley, Julie Walla, Alvin Anderson, Jon Bloom, Betty Burns, Amy Burns, Kim McCormick, Debra McFarland, Debra McFarland, Julie Paulsen, Cathy Peterson, Jeanne Piggitt, Pamela Renter, Susan Schroeder, John Scott, Scott Slatka, LeAnn Slatka, Jack Walla.

GRADE 8: Barbara Calacavacca, Jon Ervin, Sandra George, Scott Hoeg, Hedy Kraemer, Hedy Kraemer, Susan McCoy, Debra Penick, Greg Piggitt, Kenneth Sanders, Steve Thompson, Gene Walla.

GRADE 7: Lisa Anderson, Todd Anderson, Calvin Bigham, Sandra Bloom, Julie Burns, Mike Dalton, Jean Finkler, Forrest Hanson, Gordon Kardiell, Kelly Kardiell, Judy Kames, Keith Paulsen, Tim Harrington, Kelly McLean, Gary Paulsen, Pam Slatka, Will Slatka.

### Jan. 31 Deadline For W-2 Forms

OMAHA - The deadline for employers to give employees their 1971 W-2 forms is Jan. 31, Richard P. Vinal, district director of Internal Revenue for Nebraska, reminds employers.

The form should show earnings, income tax withheld and Social Security information.

A W-2 from each employer has to be filed by the employee with his income tax return. Therefore, it is important that employers furnish W-2's to their employees by the date required to permit timely preparation and filing of employees' tax returns.

A penalty may be charged an employer for each late W-2 he sends out.

### Allen Names Honor Students

The following students have been named to the Allen Consolidated School honor roll for the term just completed:

TWELFTH GRADE: Kathy Chapman, Vicki Hirschert, John Warner, Linda Adams, Melissa Eddy, Sarah Kay, Janice Kraemer, Darcy Swanson, Eugene French, Jerry Feltner, Evelyn Johnson, Joan Koester, Jerry Lindahl, Paula Renter, Nadine Shortt, Jane Smith, Scott Slatka.

ELEVENTH GRADE: Cynthia Carr, Larrea Labaree, Becci Hessler, Susan Gray, Debra Kluwer, Diana Mitchell, Mary Peters, Julie Tighe, Brenda Young, Lorna Bork, Sheila Cook, James Lanz, John Malberg, Kent Schaw.

TENTH GRADE: Kim Jackson, Karen Schuler, Melodie Davenport, Colleen Chapman, Dionne Fahrenholz, Ronald French, Kandi Laddister, Susan Malcolm, Scott Minton, DeAnn Trach.

NINTH GRADE: Lisa Carpenter, Debra Lindquist, Tracy Mach, Loren Blass, LeAnn Labarstetter, Robert Sullivan.

EIGHTH GRADE: JoAnne Roberts, Victor Schuler, Diane Carr, Carl Ervin, Joe Har, Robert Wennkamp, Van Hanson, Catherine Blass, Vernead Gade.

SEVENTH GRADE: Carl Von Wittenberg, Michael DeBorje, Lori Ervin, Lauri Osahr, Kandlee Rine, Jack Warner.

### WEDDING

Large Selection  
INVITATIONS and ANNOUNCEMENTS  
NAPKINS  
BRIDAL BOOKS  
ACCESSORIES

Fast Service, Beautiful Styles, Reasonably Priced!

WAYNE HERALD  
WAYNE, NEBRASKA

### WEDDING

Large Selection  
INVITATIONS and ANNOUNCEMENTS  
NAPKINS  
BRIDAL BOOKS  
ACCESSORIES

Fast Service, Beautiful Styles, Reasonably Priced!

WAYNE HERALD  
WAYNE, NEBRASKA

### WEDDING

Large Selection  
INVITATIONS and ANNOUNCEMENTS  
NAPKINS  
BRIDAL BOOKS  
ACCESSORIES

Fast Service, Beautiful Styles, Reasonably Priced!

WAYNE HERALD  
WAYNE, NEBRASKA

### WEDDING

Large Selection  
INVITATIONS and ANNOUNCEMENTS  
NAPKINS  
BRIDAL BOOKS  
ACCESSORIES

Fast Service, Beautiful Styles, Reasonably Priced!

WAYNE HERALD  
WAYNE, NEBRASKA

### WEDDING

Large Selection  
INVITATIONS and ANNOUNCEMENTS  
NAPKINS  
BRIDAL BOOKS  
ACCESSORIES

Fast Service, Beautiful Styles, Reasonably Priced!

WAYNE HERALD  
WAYNE, NEBRASKA

### WEDDING

Large Selection  
INVITATIONS and ANNOUNCEMENTS  
NAPKINS  
BRIDAL BOOKS  
ACCESSORIES

Fast Service, Beautiful Styles, Reasonably Priced!

WAYNE HERALD  
WAYNE, NEBRASKA

### WEDDING

Large Selection  
INVITATIONS and ANNOUNCEMENTS  
NAPKINS  
BRIDAL BOOKS  
ACCESSORIES

Fast Service, Beautiful Styles, Reasonably Priced!

WAYNE HERALD  
WAYNE, NEBRASKA

### WEDDING

Large Selection  
INVITATIONS and ANNOUNCEMENTS  
NAPKINS  
BRIDAL BOOKS  
ACCESSORIES

Fast Service, Beautiful Styles, Reasonably Priced!

WAYNE HERALD  
WAYNE, NEBRASKA

### WEDDING

Large Selection  
INVITATIONS and ANNOUNCEMENTS  
NAPKINS  
BRIDAL BOOKS  
ACCESSORIES

Fast Service, Beautiful Styles, Reasonably Priced!

WAYNE HERALD  
WAYNE, NEBRASKA

### WEDDING

Large Selection  
INVITATIONS and ANNOUNCEMENTS  
NAPKINS  
BRIDAL BOOKS  
ACCESSORIES

Fast Service, Beautiful Styles, Reasonably Priced!

WAYNE HERALD  
WAYNE, NEBRASKA

### WEDDING

Large Selection  
INVITATIONS and ANNOUNCEMENTS  
NAPKINS  
BRIDAL BOOKS  
ACCESSORIES

Fast Service, Beautiful Styles, Reasonably Priced!

WAYNE HERALD  
WAYNE, NEBRASKA

## DIXON Sunshine Club Meets In Lloyd Wendel Home

Mrs. Dudley Blanchford, group on Feb. 16.

Sunshine Club members were entertained in the Lloyd Wendel home in Laurel Wednesday afternoon.

Eight members and five guests, Mrs. Ray Spahr, Mrs. Ernest Sands, Mrs. Elwood Johnson and Mrs. Sam Rejzke and daughter, were present. Mrs. Earl Mason received the door prize. Mrs. Marion Quist will host

Mrs. Phillip Kneiff, Omaha, spent Tuesday to Sunday in the Mike Kneiff home.

Mr. and Mrs. Donald Hassler, Pontiac, Mich., were Saturday and Sunday guests in the Mrs. Dorthea Hassler home.

Anna Borg, Kathi Stohler and Karl Djediker were guests of Judy Johnson for a slumber party

Friday night in the Darrell Johnson home.

Sunday dinner guests in the Dick Chambers home were David Chambers, Jim Chambers and Don, Mrs. Zable Chambers, Mrs. Cora Cook, Long Beach, Calif., Mrs. Edna Christiansen and Mrs. Lloyd McQuiston. Mrs. Cook left this week for her home after visiting relatives and friends here.

Mr. and Mrs. Oliver Noe were Saturday dinner guests in the Kenneth Hamm home. Fremont. They were Saturday overnight and Sunday guests in the Keith Noe home, Lincoln, to help Keith and Michelle celebrate their birthdays.

Father Anthony M. Milone returned home Saturday after spending the past three weeks in Bergan Mercy Hospital, Omaha.

Mr. and Mrs. Elmer Schutte, Mrs. Edna Olson and Mrs. Grace Paulson visited last week in the Buford Glascock home, Astor, Fla.

Sterling Borg was elected president and Gerald Stanley was elected a member of the board at the annual firemen's meeting in Dixon Fire Hall Tuesday afternoon.



## Isn't The Snow Beautiful?

Lots of area fathers, and sons, too, were faced with something less than a breathtaking view of beauty as they looked outside Sunday morning. This family, however, with chains and six snow shovels, seemed well prepared for the five inches of snow which fell during the night Saturday.

## CARROLL Committees Appointed At Regular Meeting

Mrs. Forrest Nettleton Phone 585-4833

St. Paul's Lutheran Ladies Aid Society and the LWML met Wednesday, Jan. 12, at the church social rooms with nine members present and Rev. Gotberg as a guest. Following devotions, Rev. Gotberg presented the topic, "Power of Prayer."

The regular business meeting was held and committees were appointed. Appointments for 1972 were made by the president of aid, Mrs. Edward Fork. The committees are: Mrs. Arnold Junck, Mrs. Harry Hoeffelt, Mrs. Paul Brader and Mrs. Gilmore Sals, work; Mrs. Robert Peterson, supplies; Mrs. Dora Stolz, Mrs. Alen Stoltenberg, Mrs. Russell Hall and Mrs. Arvin Hurlbert, communion; Mrs. Marvin Isom, Mrs. Leonard Bleece and Mrs. Murray Leicy, sick; Mrs. Cliff Rhode and Mrs. Harold Stoltenberg, gifts; hostess of the month, altar; Mrs. Edward Fork and Mrs. Gerald Gottberg, pianist; Mrs. Robert Peterson, memorial.

February hostesses will be Mrs. Paul Brader and Mrs. Arnold Junck.

-Dinner Set- Carroll United Methodist Church is sponsoring a roast beef dinner at the church Wednesday, Feb. 2, beginning at 11:30 a.m. The public is invited. Admission will be charged, with children under school age admitted free.

-Meet in Men's Home- CST Club met Saturday evening in the Stanley Morris home with all members present. The evening was spent socially honoring the Morris' for their 25th wedding anniversary. They were presented a gift. A cooperative lunch was served.

-Meet Thursday- Carroll Women's Club met Thursday at the club rooms in the Carroll city auditorium with the theme, "Interesting Places to Visit." Twenty members were present. Mrs. Wayne Hankins showed slides of trips her family had taken to the Black Hills and Yellowstone Park.

Donna Hum of Honolulu and Christine Gazezquez of Lyons, France, both students of Wayne State College, spoke about their

homes, families and lives and they answered questions.

Lunch was served by Geneva's Cafe.

Mrs. Forrest Nettleton accompanied Mr. and Mrs. Don Nettleton of Hoskins to Omaha where Don entered the Omaha University Hospital and underwent tests. He will return Monday for more tests.

Mrs. Ervin Wittler fell on ice last Saturday and fractured her right arm.

Ernest Larsen fell on ice Tuesday and was taken to Wayne Hospital by ambulance where he is receiving treatments for a cross nerve.

John Walters entered a Norfolk hospital Wednesday for medical attention.

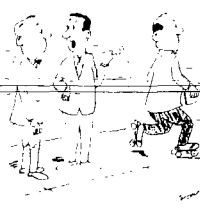

# PRE-INVENTORY SALE!

WE WILL BE CLOSED MONDAY, JAN. 31 FOR OUR ANNUAL INVENTORY.

## LOWEST PRICES

NO SALES ARE FINAL - YOUR SATISFACTION IS OUR GOAL.

3 GROUPS OF 100% POLYESTER		PANTY HOSE	
<b>DOUBLE KNIT Fabric</b>		ONE SIZE FITS ALL	
- 1ST GROUP -		Slightly Imperfect	
58" to 60" - Reg. to \$6.00 yd.	<b>2.88 yd.</b>	2 colors from which to choose.	
- 2ND GROUP -		3 PAIR	1.44
1 to 3 1/2 yd. lengths - 58" to 60"	Reg. to \$7.00 yd.	6 PAIR	2.40
	<b>2.66 yd.</b>	12 PAIR	4.88
- 3RD GROUP -			
1/2 yd. length	99c		
3/4 yd. length	\$1.22		
1 yd. length	\$1.44		

CHARGE IT - OR LAY IT AWAY!

DISCONTINUED COLORS OF SAMSONITE

## SILHOUETTE LUGGAGE

Save 6<sup>05</sup> to 13<sup>05</sup>

ON A SINGLE PIECE

MEN'S SIZES: 2-Suiter - 3-Suiter. COLORS: Deep Cedar - Ebony Black.

WOMEN'S SIZES: Beauty Case - O-Nite - 24" Pullman - 26" Pullman. COLORS: Antique Gold - Marina Blue - Venetian Red.

NO SALES ARE FINAL - YOUR SATISFACTION IS OUR GOAL.

1 RACK OF WOMEN'S CAR COATS	1 RACK OF MEN'S 100% POLYESTER Double Knit Slacks
Fake fur or ribbons corduroy	Select from Brown, Navy or Tan
Sizes 6 to 16 - Reg. \$29.99	Sizes 32 to 38 - Reg. \$20.00 Value.
<b>\$17.88</b>	<b>\$12.88</b>

USE YOUR CREDIT OR LAY IT AWAY!

80x100 SHEET BLANKETS	2.44
Men's Short-Sleeve SHIRTS	3/10.00
Men's Long-Sleeve SHIRTS	3.88
Men's HOODED SWEATSHIRTS	2.99
Slightly Imperfect	
Men's SHOES, Oxford, Buckle	7.88
Girls' SHOES, Black & White	
Saddle	3.88
PUZZY CHORE GLOVES, 2 pr.	88c
BROWN JERSEY GLOVES, 2 pr.	1.00
Men's WHITE T-SHIRTS, Slightly Imperfect, Sizes 5-M-L-XL, 2.00	

## Society -

-Meet For Supper- Out Our Way Club members and their husbands enjoyed supper at the Wagon Wheel Tuesday evening, Jan. 11.

Rev. and Mrs. Evan Routh, Carroll, Iowa, were guests.

Mrs. Elmer Schutte will be the hostess for the Feb. 8 meeting.

-Men Treat Families- Men of the Logan Center Brotherhood treated their families at an oyster supper Monday evening.

Earl Banks, Beldin, showed slides of their travels in Europe last summer.

-Meet Tuesday- Twilight Line Extension Club met in the home of Mrs. John Young Tuesday evening. Nine members were present.

Mrs. Dick Chambers became a member. Mrs. Carroll Hirschert conducted the business meeting.

Mrs. Bill Craven will be the Feb. 15 hostess.

-Papa's Partners- Papa's Partners met for a 1 o'clock luncheon Tuesday with Marle Schutte as hostess. All members were present and Mrs. Bill Schutte were guests.

Mrs. Evan Routh, Carroll, Iowa, showed slides of their trip to England.

Mrs. Mike Dirks received the door prize.

Next meeting will be Feb. 15 in the Earl Madsen home.

-Guests in Eckert Home- Best Ever Club members and their families were Sunday evening guests in the William Eckert home. Wayne. The club presented them with a gift.

Guests were Mr. and Mrs. Soren Hansen, Mr. and Mrs. Gordon Hansen, Mr. and Mrs. Max Rahn, Mr. and Mrs. Fred Frehm, Mr. and Mrs. Ernest Knoell and Mr. and Mrs. Earl Eckert and girls. Mr. and Mrs. Ronald Perlerick were also visitors.

A cooperative lunch was served.

-Township Annual Meeting- The annual meeting of the Clark Township was held Tuesday afternoon in the Wayne Lund home with Gerald Stanley presiding. Eight members were present.

Reports were read and a budget was adopted for the coming year.

-Lori and Lisa, infant twin daughters of Mr. and Mrs. Tom Kneiff Jr., were dismissed from the Sacred Heart Hospital, Yankton, last week where they have been since their birth, Dec. 24.

Mr. and Mrs. Ray Ankeny, Sioux City, were Sunday dinner guests in the Russell Ankeny home.

## DIXON COUNTY COURTHOUSE NEWS

COUNTY COURT

Richard A. Chapman, Allen, no certificate of inspection. Paid \$15 and costs.

Raymond Lee Kuder, Richardson, Minn., speeding. Paid \$14 and costs.

Kent A. Carnell, Ponca, failure to stop at stop sign; no registration certificate and no certificate of inspection and approval for current year. Paid \$30 and costs.

1972

Allen Public Schools, Allen, Chev Earl Burcham, Waterbury, Pl

1971

Randall V. Ellis, Allen, Fd Plup Verdel B. Lund, Wakefield, Winnebago

Rev. Paul J. Schwaab, Ponca, Pontiac

1970

Virginia E. Harrison, Ponca, Fd

Randall V. Ellis, Allen, taxicab travel trailer

James G. Hruska, Ponca, Fd

John F. Thomson, Dixon, Fd

1969

Wilford B. McKinley, Ponca, Fd

Jerome Roberts, Allen, Pl

1967

Maynard Schroeder, Emerson, Fd

Verle Holm, Wakefield, Pl

1966

Clayton William West, Ponca, Chev

Michael S. Steele, Wakefield, Pl

Kent A. Carnell, Ponca, Chev

1965

Norma Lockwood, Ponca, Fd

Cole E. Haglund, Allen, VW

1964

Jimmy M. Caton, Wakefield, Fd

1963

Mrs. Alice Carison, Wakefield, Fd

Frank E. Diewers Jr., Ponca, Chrysler

1962

Richard A. Lux, Dixon, Chev

1961

Carl W. Scheel, Wakefield, Fd

1959

Ronald Woodward, Wakefield, Chev

Carl W. Scheel, Wakefield, Fd

Plup

1952

Robert White, Dixon, Dodge

1951

James L. Hallstrom, Wakefield, Chev

1947

Preston W. Ward, Allen, Chev

## Churches -

ST. ANNE'S CATHOLIC CHURCH (Father Anthony M. Milone) Saturday, Jan. 29: Confessions, 8-8:30 p.m.

Sunday, Jan. 30: Mass, 8 a.m.

LOGAN CENTER UNITED METHODIST CHURCH (Clyde Wells, pastor) Thursday, Jan. 27: Bible study and prayer, 7:20 p.m.

Sunday, Jan. 30: Sunday school, 10 a.m.; worship, 11: Youth Hour, 6:45 p.m.; evening service, 7:30.

DIXON UNITED METHODIST CHURCH (Clyde Wells, pastor) Sunday, Jan. 30: Worship, 9:30 a.m.; Sunday school, 10:30.

Mr. and Mrs. Don Knoell and family, Auburn, were weekend guests in the Ernest Knoell home.

Guests Wednesday afternoon in the Wilmer Herfel home for the hostesses' birthday were Mrs. Alvin Anderson, Mrs. Velma Frans, Mrs. Clarence Nelson, Mrs. Oscar Borg, Mrs. John Johnson, Mrs. Dick Chambers and Mrs. Grace Ankeny.

REAL ESTATE TRANSFERS: Etta Gatzemeyer to Louis M. and Betty R. Benschoter. The E, SE 1/4, SW 1/4 Sec. 19, Twp. 31, N. R. 4 E., Dixon Co., Nebr. (\$1 and other).

Arnold L. and Margaret A. Osterdal to Garland A. and Patricia W. Treloar. Lots 22 and 23, Block 7, Original Town, Dixon, Dixon Co., Nebr. (\$1 and other).

Dixon County to J. L. and Mable E. Saunders. Part Lots 1 and 8, Block 2, Re-plat of Dorsey's Addition to Dixon, Dixon Co., Nebr. (\$250).

Gary Anderson to Judy Anderson. Lots 1, 2, 3, 4, 5 and 6, Block 19, Village of Concord, Dixon Co., Nebr. (\$1).

Roy S. Wiggins, administrator of the estate of Ella Chase to Frederick W. and Ruth A. Salmon. Lots 13 and 14, Block 20, South Addition, Wakefield, Dixon Co., Nebr. (\$1,750).

In 1610 the astronomer Kepler predicted that Mars had two moons. Both minuscule, they were not discovered until 1877 by Asaph Hall at the United States Naval Observatory in Washington, D. C.

# SAVE MORE BIG VALUES

Prices Effective Thursday thru Saturday

## COLGATE TOOTH PASTE

Family Size

Plus FREE TOOTHBRUSH

\$1.78 Total Value!

# ONLY 79c

VALUES

## ANACIN

FAST PAIN RELIEF

100's - \$1.59 Value

# 99c

VALUES

## ANUSOL

SUPPOSITORIES

Box of 24 - \$2.14 Value

# \$2.39

SAV-MOR

VALENTINE DAY IS FEB. 14

## Select HER Valentine Heart

FROM OUR BIG DISPLAY OF PANGBURN'S CHOCOLATES

## CONTAC

1 CAPSULE EVERY 12 HOURS

10's

\$1.69 Value

SAV-MOR

# 88c

VALUES

This coupon must be presented by customer at time of sale

WITH THIS COUPON Colgate 100

16-oz. 69c

(89c Without Coupon) Only Jan 31st, 1972 811

This coupon redeemable only at Sav-Mor-Drug.

## THE BLADE

10 Blade Pak - \$1.59 Value

# 89c

VALUES

SAV-MOR

STORE HOURS: Monday-Friday 8:00-8:30 Saturday 8:00-6:00 Sunday 10:00-1:00 p.m.

## SOMINEX TABLETS

72's - \$3.59 Value

# \$2.99

SAV-MOR

## PEPTO-BISMOL

12-oz. \$1.09

SAV-MOR

# SAV-MOR DRUG

Walgreen AGENCY

1022 MAIN PHONE 375-1444



S&H Green Stamps with Every Purchase

# Del Monte



MAIL-IN COUPON  
**SAVE \$1.00** ON THESE DEL MONTE PRODUCTS!  
 Peaches - Pineapple - Fruit Cocktail - Peas - Green Beans - Golden Corn - Catsup

Mail the coupon and 10 labels from any size or style of any combination of the products listed to: Del Monte Save \$1.00 Buyoff Offer, P. O. Box 4100, Clinton, Iowa 52232. You will receive \$1.00 in cash by check or cash. Please print.

Name: \_\_\_\_\_  
 Address: \_\_\_\_\_  
 City: \_\_\_\_\_ State: \_\_\_\_\_ Zip: \_\_\_\_\_

Offer valid in the continental United States only. Offer expires October 31, 1972. Void where prohibited. © 1972 Del Monte.

PRICES EFFECTIVE THURSDAY, JANUARY 27 THRU SATURDAY, JANUARY 29.



**Del Monte CATSUP** 4 14-oz Btles. \$1  
**DEL MONTE Tomato Juice** 3 46-oz. Cans \$1  
**DEL MONTE PINEAPPLE** 4 No. 1 1/2 Cans \$1  
*Sliced - Chunk - Crushed*  
**DEL MONTE Corn** 5 303 size Cans \$1  
*Whole Kernel or Cream Style*



**DEL MONTE TUNA**  
 No. 1/2 cans **39¢**

**Del Monte YELLOW CLING PEACHES**  
 Halves or Sliced  
**3 No. 2 1/2 Can \$1**

**ARNIE'S Special**

**Del Monte CUT GREEN BEANS**  
**DEL MONTE FRENCH GREEN BEANS**  
 OR  
**Del Monte EARLY GARDEN PEAS**  
 4 No. 303 Cans **\$1**

**DEL MONTE STEWED TOMATOES**  
 3 303 cans **79¢**  
**DEL MONTE SPINACH**  
 5 303 size cans **\$1**

**Del Monte PEARS** 3 303 size cans **\$1**  
**BLUE BUNNY ICE MILK** (6 Flavors) **\$1**  
 2 1/2 GAL

**Shaw-Wreck Ass't. SWEET ROLLS**  
 4 1/2 size **39¢**

S&H Green Stamps with Every Purchase

**MORRELL HAMS**  
 SKINLESS, SHANKLESS DEFATTED  
 Whole or Butt Half  
**HAM SLICES** 'Slices for Baking or Frying'  
 CENTER CUT **99¢** lb.  
**69¢** lb.

**SWIFT'S PREMIUM CANNED HAM**  
**HAMS** 3-lb. size **\$2.98**

**CLOSELY TRIMMED U.S.D.A. CHOICE SIRLOIN STEAK**  
**\$1.39** LB.

**ELM TREE FROZEN Bread Dough**  
 WHITE  
**5** 1-lb. Loaves **79¢**

**SWIFT'S PREMIUM BROWN SUGAR**  
 CURED **BACON** **69¢** lb. pkg.

**WASHINGTON ANJOU PEARS** LB **19¢**

**CALIFORNIA TANGERINES** (Juicy Sweet) LB. **19¢**

**BILL'S Special**  
**FRESH FROZEN STEWING HENS**  
 4-5 lb. ave.  
**39¢** LB.

**WASHINGTON Extra Fancy APPLES** 3 lb. bag **49¢**  
 RED DELICIOUS

**TEXAS GRAPEFRUIT**  
 WHITE or RED 5-lb. bag **69¢**

**YELLOW ONIONS** LB. **10¢**



Cash Night Drawing in our store Thursday at 8 p.m. for \$200.00. (We Reserve Right to Limit)



**ARNIE'S**  
 1034 Main Just Across from the College Campus Phone 375-2440

Our liberty depends on the freedom of the press, and that cannot be limited without being lost. — Thomas Jefferson, Letter, 1786



### Fast-talking Lobbyists

On how many occasions have you literally held your breath when you met a semi-trailer truck or cross-country bus on a narrow or ice-covered highway?

Even provided the best of weather conditions, it is a "close shave" meeting those behemoths on some antiquated highways—that were constructed to accommodate vehicles of the Model T vintage. Then there were those in-between years when the clearance was minimized even more with curb-type shoulders added to make for better drainage.

This bit of engineering expertise resulted in nightmarish accidents on the narrower stretches of highway, numerous head-on crashes resulting when a driver veered just a little too far to the right and lost complete control of his vehicle.

It hardly seems that, on some of those narrow stretches of highway, there can be more than five inches of clearance between your vehicle and those giants of the road.

And five inches is not enough if trucking and commercial transportation lobbyists in Washington get their way in their most recent wishes.

They are lobbying for a permissive 102-inch width for buses, six inches wider than the already eight-foot-wide maximum. Trying to get six into five is not only a mathematical impossibility—it is a resultant tragedy.

Imagine the mass of twisted steel and the physical condition of passengers should you drive your car head-on, at 60 miles per hour, into a brick wall.

Then more than double those wreckage proportions when you consider the aftermath of an accident where a car hits

a line-crossing bus on a narrow stretch of road, with that much heavier vehicle going at the same rate of speed.

That more than equals the devastation of a car crashing into an immovable object at 120 miles per hour.

Even Jimmy the Greek or Lloyd's of London wouldn't make book on the chances of your ever drawing another breath.

The House of Representatives apparently has been hypnotized by the fast-talking salesmanship of the bus and trucking lobbyists, for the lawmakers recently approved the wider bus request.

The only hope left appears to be wiser heads in the Senate, where a series of hearings has begun before a public works subcommittee.

Commercial bus management's plea for wider buses is that "they would make it possible to increase seat widths, thus making bus travel more comfortable."

Could be a case of trading temporary comfort for the very permanent close quarters of a casket.

Over 50,000 lives a year are lost in traffic accidents in this country.

Are these talked-of campaigns aimed at cutting down existing highway tragedies no more than "an exercise of the lips"? Or are additional hazards going to be tossed at the motoring public?

The Department of Transportation and the National Transportation Safety Board are not endorsing wider vehicles, but neither are they taking a tough stand against them "without first knowing the results of extensive safety research."

Those results appear pretty obvious from this corner.

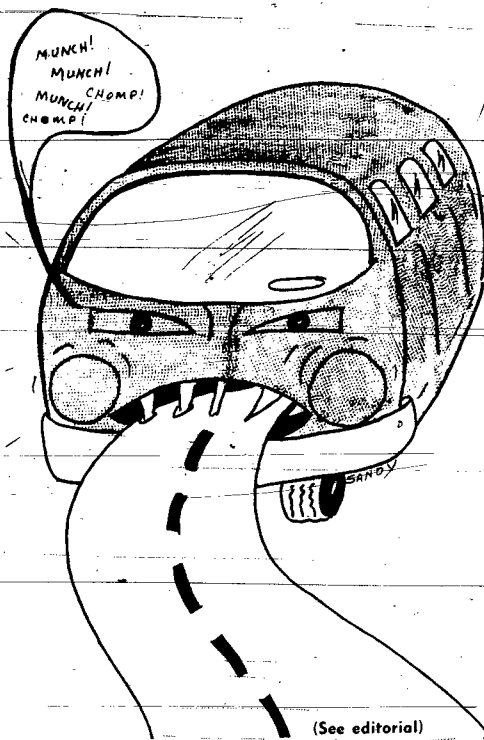

## Traffic Muncher

## Way Back When



### 30 Years Ago

Jan. 29, 1942: Nebraska tire quota for February is lower than for January. Wayne share of this included six passenger, motorcycle and light truck tires and five tubes for these, 11 tires and 20 tubes for trucks and buses. Ernest Peterson, Concord, who leads a group of 60 dealers in 15 counties of northeast Nebraska and South Dakota in marketing DeKalb seed corn, presided at a banquet at Hotel Stratton Friday and presented awards to champion corn growers. Mrs. Eric Cook, Carroll, fell at her home Saturday evening and broke her right arm. Don Beckenhauer and Gunnar Swanson realized a top of \$272 on a team of horses in a sale at Laurel Friday. A fire broke out around the chimney last Tuesday in the Merrill Reising home, Wakefield, destroying all their household goods. The house belonged to J.O. Peterson, Mrs. Reising is manager of Farmers' Thrift Implement store.

### 25 Years Ago

Jan. 30, 1947: The Wayne Chamber of Commerce presented a check for \$1,060.75 to the board of education Monday. This sum was cleared on the wrestling match sponsored by the Chamber of Commerce and will be applied on the purchase of 100 new band uniforms total amount being about \$4,000. Jernan Luellman, Winslow, left Friday for Hartington to assume his new duties as depot agent there. Marlin Willers bought the Ernest Spitzberger farm and Jack Osborne will move to the place this spring. The Spitzbergers are moving to Tom, Allan and Leonard Pritchard, Carroll, held a successful farm sale last Wednesday. Tom and Allan and their mother, Mrs. William Pritchard, will move to Norfolk and Leonard remains on the farm. Cars belonging to Evan Jones and Harold Stoltenberg collided Friday evening north of Carroll. No one was injured but cars were badly damaged.

### 20 Years Ago

Jan. 24, 1952: Ralph M. Carhart, Wayne, was elected president of the State Normal board Saturday at a meeting held in Lincoln. A hard snow and driving a fine snow and sleet lashed the Wayne area Monday and Tuesday causing considerable inconvenience to residents and correspondents news letters from 12 communities failed to arrive because of interrupted mail service. Gust Carlson, Concord, has retired as janitor of Concord Lutheran church. He has, with the help of his daughter, Helen, served in this position 28 years. Frank Wehler, Wayne, broke his left arm Friday morning when he slipped and fell on the icy

sidewalks in front of his home. A new organ was installed in Concordia Lutheran church, Concord, last week. The dedication recital will be given soon by Prof. Albert Carlson and his family from W67E.

### 15 Years Ago

Jan. 31, 1957: Gordon Nuernberger, Wakefield, was elected Wayne county's director of the NE Nebraska Experimental Farm association Wednesday. Mr. and Mrs. M. D. Fisher, Wayne, have purchased a Coast-to-Coast store at Northfield, Minn., and will leave Wayne about Feb. 15. Lawrence Roy Albertsen has joined the staff of the Soil Conservation service work unit at Wayne. It was announced this week by Jack Smith. Mr. and Mrs. George Tonjes, Pender, will observe their thirty-fifth wedding anniversary at the Bancroft Legion hall Sunday. Arline Morris, daughter of Mr. and Mrs. John Morris, Wayne, has been named homemaker of tomorrow at Wayne High. Darrell H. Kremke, Winslow, was nominated this week by Rep. Bob Harrison as fourth alternate for appointment to the U. S. Naval Academy, Annapolis, Md. Eight students boasted perfect 1.0 averages in the Wayne High honor roll. They are Ronald Blecke, Jean Conyer, Sandra Davis, Pamela Frevert, Bill and Charles Koerber, Frederick Riechers and Gary Spitzberger.

### 10 Years Ago

Jan. 25, 1962: Rev. Russell Dacken, pastor of First Baptist church, Wayne, was one of the nearly 100 churchmen from a six-state area who attended the tenth annual Pastors' convention at Sioux Falls College last week. Army SFC Albert Milliken, son of Mr. and Mrs. Albert Milliken, Wayne, is scheduled to participate in Exercise Great Bear, a joint U.S.-Canadian winter maneuver in Alaska in February. Mrs. David Garwood, Carroll, has been named Wayne County chairman for the 1962 Fund and Drive. Sunday St. Paul's Evangelical Lutheran church, Winslow, marked the occasion of being free of debt with a mortgage burning. Martin Pausen, Carroll, suffered a broken collarbone Saturday when his arm went out of control and crashed on a county road west of Carroll. Erika Reichart and Karen Willers will be capped in capping ceremonies at the Omaha Public School of Practical Nursing Feb. 7. A former Wayne area resident, Pearl Ruback Ring, has had a book published recently called "The Lost Key." Carol Gust, 15, daughter of Mr. and Mrs. Harry Gust, Wayne, suffered a broken ankle last Wednesday when the horse she was riding slipped and fell.

## Park at Your Own Risk

You've been at it again. You know who you are. You sly ones who can't resist the temptation offered by an empty parking space... no matter who it belongs to. The space question belongs to this reporter, and is one of several leased by The Wayne Herald to provide parking space for its employees.

The parking lot is situated on the south side of The Herald building, and provides just the right number of spaces for employees' cars. Of course, the other spaces are attractive, and will accommodate a car of any size, but I am particularly fond of mine.

Sometimes, it is occupied. By a car other than my own.

Most often, the violation occurs during the evening hours, and when I return to the office to turn the midnight oil after a meeting or sporting event, I am dismayed to find that every space is taken. Always reluctant to place blame, I have been rationalizing these occurrences. "Doubtless some foreign visitor," I have said many times, "unacquainted with our customs, and unable to read the sign which clearly states that this space is leased for private parking."

But I am beginning to have my doubts. I hesitate to cast aspersions on the motorists of Wayne, but I am beginning to suspect that some of the illicit parking going on around here is motivated by sheer lack

of consideration.

So, let this be fair warning. I am presently negotiating the purchase of a 1947 Hudson Hornet. The vehicle is in the latter stages of decay, but can still be repaired to about 40 miles per hour—110 weights, as nearly as I can calculate, about three tons, and is worth about \$15. For an extra five dollars, I can purchase a used crash helmet left over from the go-cart craze. An additional five dollars will provide the car with seat belts. Total outlay of funds: \$25. (Plus 50 cents for gas.)

I'm going to start driving the monstrosity to work. And the next time I see your car in my spot, I'll rev up my \$25 bargain to about 35 miles per hour, give it its head, and my three tons of Hudson Hornet will reduce your automobile to splinters.

The safety equipment I've installed should provide adequate protection, and when the authorities arrive, I'll simply stumble out of the wreckage and dazedly mutter something about the brakes falling. The plan is simple and effective. (I'm gambling that this editorial won't be admissible as evidence in a court of law, on grounds that it might violate my Fifth Amendment rights against self-incrimination.)

I'm through being Mr. Nice Guy. —Joel Knutson

## Legislative Spotlight On Natural Resources

LINCOLN—Perhaps by the time this reaches print, the Legislature will have passed the five bills making final adjustments in the natural resource district law before it becomes effective July 1. The stage was set last week when the lawmakers rejected an attempt to kill the whole program.

The five bills prepared by an interim committee which studied the plan to consolidate conservancy districts after the 1969 session had been introduced in the 1971 Legislature, but were held over for action this year.

The bills all had been sent to final readings last week.

The measure which would have repealed the program also was a holdover from 1971. It was introduced by Sen. J. James Waldron of Callaway who said there is a need to start over again because of the confusion generated by the 1969 law.

But Waldron's measure went down to defeat on a 27-17 vote.

That left the five bills sponsored by Sen. J.W. Burbach of Crofton, chairman of the interim study committee.

### Merge Districts

The way the program is set up now, all the present conservancy districts—such as soil and water conservation districts—will be merged into 24 natural resource districts July 1.

Members of existing boards will be represented on the new boards, along with representatives from the cities in the districts. One of the amendments added the city spokesmen.

In the 1974 elections, new board members will be chosen to take office the first of 1975.

The bills carried by Burbach this session also reduce the taxing power of an NRD from two mills to one mill. The Burbach alterations also set the new districts up by river basins and requires the boards of all NRDs in the basin to meet jointly at least twice a year so they will be able to coordinate their plans.

Sen. Maurice Kremer of Aurora, defending the NRD concept against Waldron's repeal attempt, said he had decided that consolidation of the multiplicity of conservancy districts was "absolutely and fundamentally necessary" for the development of Nebraska's resources.

### Unified Voice

Kremer, a longtime leader in soil and water conservation, said federal officials have made it clear that only a state which speaks with a unified voice can have much hope of getting financing from Washington.

Nevertheless, Kremer said, it took him a while to reconcile himself to the consolidation concept.

He said he had spent "many sleepless nights thinking about this" before he became committed to the idea.

Other senators who once opposed the plan—including Sen. Rudolf Kokes of Ord—also announced in the debate they had become converted.

There still was opposition, including about 75 persons who watched the debate and voting from the south balcony. They represented organizations which object

to the NRD concept because it would take away controls which now are held within smaller geographic areas.

Chappell Sen. Hamey C. Whitney spoke against the plan because, he said, it would increase property taxes in some parts of the state.

But Sens. David H. Shamer of Omaha and Willard Waldo of DeWitt, admitting property taxes were getting high, said if there is one area in which it is proper to levy taxes against real estate it is to support land and water conservation projects.

They said education and other governmental functions which have no relation to the real estate are responsible for the major property tax levies.

### Budget in Committee

Before the 1972 Legislature was launched, Budget Chairman Richard D. Marvel of Hastings said a new record would be set in getting the committee's operational spending recommendations to the floor.

Since most sessions are a couple of months old before the major budget bill hits the floor, Marvel may still beat the record.

But he had planned to have the operations budget ready for introduction on opening day. It didn't work out that way and the indications last week were that it would be early February before the measure actually is introduced.

The chairman overcomes the committee reached "an impasse" in its consideration of spending recommendations. Since the discussions have been held in executive session and newsmen aren't permitted to report what is said during such sessions, details of the "impasse" haven't been made public.

But it was clear that some members wanted to make some changes in the tentative decisions the committee had reached earlier.

The key issues seemed to be the salary policies and the amount of spending flexibility to be granted to administrators. Gov. J. J. Exon has said that when budgets are tight it is important that administrators have authority to shift funds from one program to another to make their agencies run smoothly.

Marvel, on the other hand, has been working for a decade to tie administrators' hands to certain they spend their funds for the things the Legislature had in mind when it made its appropriations.

In the next few days, subcommittees of the Budget Committee will be studying personnel policies and pension reform. Marvel said the committee won't meet again formally until the week of Jan. 31.

Wayne Herald Want Ads Provide INSTANT READER RESPONSE

## Former Area Editor Takes Omaha Post

L. M. Bradley, former editor and publisher of the West Point Republican, has been named vice-president of Hollen Bros. Realty, Inc., an Omaha-based advertising and public relations firm. Bradley, 37, was director of public relations and public information at Creighton University the past three years and had

served in similar capacities with Northwestern Bell Telephone Co., American Telephone and Telegraph, and St. Columban's Foreign Mission Society.

CLASSIFIED ADS Really work

## Quotable Notables:

Man is the only creature endowed with the power of laughter. — Greville.

A lawyer's opinion is worth nothing unless paid for. — English Proverb.

## End to State Fair 4-H Auction Would Add 'Built-in' Incentives

LINCOLN—The proposed elimination of the auction of 4-H heaves and addition of cash awards in the carcass contest at the 1972 Nebraska State Fair would assure an educational beef competition with built-in incentives for youthful exhibitors to participate, according to Dave C. Williams, University of Nebraska-Lincoln Extension 4-H livestock specialist.

The system places more nearly equal emphasis on the merits of both the live animal and the carcass of all species—beef, cattle, swine and sheep—in State Fair 4-H livestock competition. Swine have not been sold at auction and have gone directly to a carcass evaluation for a number of years, but have not been given cash premiums for live show placings. The 4-H lamb auction was dropped at the 1971 Nebraska State Fair, and cash premiums are being added for both live placings and carcass competition in the current proposal.

The move, if approved by the State Fair Board, is expected to encourage the proper feeding and management of club calves and discourage inefficient feeding and/or over-exercising of an animal, which may keep it from grading satisfactorily on the rail, the livestock specialist explained. The addition to teaching 4-H boys and girls how to handle a steer as it should be fed for market, the system is designed to discourage "steer jockeys" and do away with manipulating animals.

The proposal has the endorsement of a majority of County Extension Agents. Designated live show cash premiums would be underwritten by businessmen

and others who have been regular buyers at past State Fair 4-H auctions. Many are Lincoln and Omaha "Friends of 4-H" who are "Purple Ribbons" club members. Williams commented, "The livestock industry is being asked to financially support carcass contest premiums."

Under the proposal, the grand champion steer would receive \$1,000, the reserve grand champion, \$500, the champion market heifer, \$300, breed champion \$200 each, reserve breed champions and reserve champion heifer \$100, and purple ribbon animals, \$50 each. Carcass premiums would include \$1,000 for the champion carcass, \$500 for the reserve, \$250 for third place, \$150 for fourth, \$100 for fifth, \$50 for sixth through 15th places, and \$25 each for 16th through 20th placing carcasses.

A total of \$550 is being proposed in cash premiums for the top seven entries in the swine live show, along with \$200 for the champion carcass, \$100 for the reserve champion carcass and an undetermined amount for other contest placings; according to a formula carried in the official 1971 premium list.

A total of \$300 in premiums is proposed for the top five lambs in the live show, and \$545 in premiums for the first 15 lamb carcasses, of which \$150 would go to the owner of the champion carcass.

Owners of champions would get their checks when their animals are placed at the live show, which would be honored at a banquet that night, sponsored by the merchants, Williams said.

We always try to maintain the finest bank-customer relations at our bank. Our banking philosophy is friendliness and fairness to all. COW POKES By Ace Reid. "Wul, now when did we turn the shearin' barn into a beauty parlor?" MEMBER F.D.I.C. First National Bank WAYNE, NEBRASKA 301 Main St. Phone 375-2525

# Public Invited To Hear Guest Speaker

**Mrs. Robert Miner Jr.**  
Phone 287-2543

Scheduled guest speaker for the Feb. 17 meeting of the Christian Church King's Daughters meeting is Mrs. Duane King, whose husband is director of the Christian Mission School of Deaf at Council Bluffs, Iowa. The public is invited to attend.

Hostesses for the Thursday afternoon King's Daughters meeting were Mrs. Maurice Olson and Mrs. C. V. Agler. The group met with 19 members at the fellowship hall.

The lesson, "Requirements of a Missionary," was given by Mrs. Pearl Pearson, Mrs. Paul Wright, Mrs. Kenneth Packer and Mrs. Bryon Johnson.

**Home Society Meets**  
Rural Home Society held a cooperative dinner in the Carl Sundell home Sunday noon with husbands as guests. Eleven attended. The afternoon was spent socially. February 17 meeting will be in the Mrs. Mable Bard home.

**Bible Study Meets**  
St. John's Bible study group met Thursday afternoon in the Mary Alice Uecht home with 10 members. Mrs. William Domsch presented the lesson, "Grow Up Christian." The Feb. 17 meeting will be in the Mrs. Irene Walters home.

**Couples Eat Out**  
Twenty couples of the First Christian Church-Kum-Join class ate out at the Normandy Thursday evening. The next regular meeting will be Feb. 10.

Meeting is Thursday—Home Circle met Thursday afternoon in the Mrs. Russell Weststrand home with 10 members. Mrs. Kenneth Weststrand was a guest. The group made favors for the Shady Rest Lodge and spent the afternoon socially.

February 17 meeting will be in the Mrs. Ronald Weststrand home.

**Social Calendar**  
Thursday, Jan. 27: Salem Lutheran Church Women, 2 p.m.  
Covenant Mary Martha, Mrs. Reynolds Anderson, 2:30 p.m.  
Christian Church Friendly Folk, 8 p.m.  
Friday, Jan. 28: Westside Extension Club, Mrs. Roy Sundell, 2 p.m.  
Sunday, Jan. 30: St. John's Walthor League skating party and box social, 2 p.m.  
Monday, Jan. 31: Cub Scouts Den I, 4 p.m.  
Tuesday, Feb. 1: Happy Homemakers Club, Mrs. Lowell Newton, 2 p.m.  
Salem Lutheran Church Women's Circle VI, Mrs. Don Peters, 8 p.m.  
Pioneer Girls, 4 p.m.  
Cub Scout Den III, 6:30 p.m.

Thursday, Feb. 3: Salem Lutheran Church Women's Circles, 9:30 a.m. and 2 p.m.

Mrs. Ivar Carlson returned home Wednesday after spending two weeks in the homes of her son and daughter, the Rev. and Mrs. Richard Laue of Indianapolis, and Mr. and Mrs. Terry Carlson of Kansas City, Mo. The LaVerle Miner family of Shickley spent the weekend in the Robert Miner home. The Clifford McNamara family of South Sioux City and McNamara of Akron, Iowa, joined them for dinner Sunday. The Laurel Miners were coffee guests Saturday evening.

## Churches -

**EVANGELICAL COVENANT CHURCH**  
(Fred Janson, pastor)  
Thursday, Jan. 27: Mary Martha, Mrs. Reynold Anderson, 2:30 p.m.; Junior choir, 4; Spiritual Renewal Group II, Warren Erlandson home, Group III, Mrs. Clarence Holm home, 7:30.  
Saturday, Jan. 29: Confirmation class, 9 a.m.  
Sunday, Jan. 30: Sunday school and spiritual renewal leaders, 10 a.m.; worship, 11; evening service, 7:30 p.m.  
Monday, Jan. 31: Spiritual renewal group I, Mrs. Elmer Fleetwood, Group IV, church, 7:30 p.m.  
Tuesday, Feb. 1: Pioneer Girls, 4 p.m.  
Wednesday, Feb. 2: Deacon and Diaconess Board, 7:30 p.m.; Choir, 7:30.

**SALEM LUTHERAN CHURCH**  
(Robert V. Johnson, pastor)  
Thursday, Jan. 27: LCW, 2 p.m.; Junior high choir, 7; Senior choir, 8.  
Saturday, Jan. 29: Confirmation classes.  
Sunday, Jan. 30: Sunday school, 9:30 a.m.; worship, 11.  
Monday, Jan. 31: Bible study leaders, 3 p.m.  
Tuesday, Feb. 1: Circle VI, Mrs. Don Peters, 8 p.m.

**FIRST CHRISTIAN CHURCH**  
(John Efferson, pastor)  
Thursday, Jan. 27: Friendly Folk, 8 p.m.  
Sunday, Jan. 30: Sunday school, 9:30 a.m.; worship, 10:30; Order of Philanthropic Cadets, Kiddle Kollege, Teen youth groups, 6:30 p.m.; evening worship, 7:30.

**PRESBYTERIAN CHURCH**  
(James Mariett, pastor)  
Sunday, Jan. 30: Sunday school, 9:45 a.m.; worship, 11.

**ST. JOHN'S LUTHERAN CHURCH**  
(Donald E. Meyer, pastor)  
Thursday, Jan. 27: Instruction class, 4:45 p.m.; Senior choir, 8.  
Saturday, Jan. 29: Communion announcements, 7 to 9 p.m.  
Sunday, Jan. 30: Sunday school, 9:15 a.m.; worship and communion, 10:30.  
Tuesday, Feb. 1: Board of Elders, 7:30 p.m.  
Wednesday, Feb. 2: Board of Education, 7:30 p.m.; Junior choir, 4; Walthor League skating party.  
Friday, Feb. 4: Ladies Aid, 2 p.m.

# SUPER SAVERS AND DISCOUNT PRICES!



<b>Old Time Favorite... Kellogg's CORN FLAKES</b> Enjoy Topped with Bananas 18-oz. Pkg. <b>36¢</b>	<b>Quality Brand, Cut MACARONI or SPAGHETTI</b> A Safeway Budget Steicher 2-lb. Pkg. <b>38¢</b>	<b>LIQUID PALMOLIVE DETERGENT</b> Gentle to Your Hands 22-oz. Bottle <b>49¢</b>	<b>Family Favorite—Campbell's VEGETABLE SOUP</b> For Quick-to-fix Snacks or Lunches No. 1 Can <b>15¢</b>
<b>White or Colored NORTHERN TOWELS</b> Why Pay More? Jumbo Roll <b>28¢</b>	<b>Assorted Layer Type DUNCAN HINES CAKE MIXES</b> Numerous Flavors to Choose From 3 Pkgs. <b>\$1</b>	<b>Assorted Flavors of Wagner's FRUIT DRINKS</b> Serve Chilled for Breakfast 32-oz. Bottle <b>25¢</b>	<b>Pure Vegetable ROYAL SATIN SHORTENING</b> A Guaranteed Safeway Product 3-lb. Can <b>78¢</b>

**STOREWIDE LOW DISCOUNT PRICES**

<b>DETERGENT</b> White Magic Granulated Giant Package <b>58¢</b>	<b>Marshmallows</b> Full Puff Marshmallows 10 Pkg. <b>19¢</b>	<b>Van Camp</b> 16 Can <b>16¢</b>	<b>Apricot Preserves</b> Ezpress—Finest Safeway Quality 7 Oz Jar <b>68¢</b>
<b>Rinso Detergent</b> 69¢	<b>Bathroom Tissue</b> Ezpress—Softest Safeway Quality 3 Pkgs. <b>\$1</b>	<b>Candi-Cane Sugar</b> Limit of One Bag at This Price 10 Pkg. <b>\$1.09</b>	<b>Hershey's Cocoa</b> Instant—Save Piping Hot on Daily Marriages 7 Oz Pkg <b>78¢</b>
<b>Fabric Softener</b> 74¢	<b>Safeway Oatmeal</b> Regular or Quick 4 Family Favorite 19 Oz Pkg <b>29¢</b>	<b>Fruit Cocktail</b> Lucky Packed No. 303 Can <b>28¢</b>	<b>Ajax Cleanser</b> 19¢

**DISCOUNT BREAD BUYS**  
**WHITE BREAD**  
Oven-baked, Freshly Baked, Sliced  
5 1-lb. Loaves **\$1**

**DISCOUNT HEALTH-BEAUTY AIDS**  
**CLOSE-UP**  
Bad or Mint Toothpaste  
4.6-oz. Tube **59¢**

**QUALITY IS FIRST at SAFEGWAY**

**MORTON DINNERS** Each a Complete Meal **38¢**

**ORANGE JUICE** Scotch Treat Concentrated 5 6-oz. Cans **\$1**

**ICE MILK** Lucerne Assorted Flavors Gallon Carton **99¢**

**FRESH PRODUCE AT DISCOUNT PRICES**

<b>FIRM, CRISP GREEN CABBAGE</b> 10 lb. <b>10¢</b>	<b>INDIAN RIVER GRAPEFRUIT</b> Red or White—Wonderfully Stimulating for Breakfast Large Size Each <b>10¢</b>
---	--

**FRESH PRODUCE AT LOW DISCOUNT PRICES**

<b>Crisp Carrots</b> 2 <b>39¢</b>	<b>Tangerines</b> California grown Sweet and Juicy <b>25¢</b>
<b>Yellow Onions</b> Sweet and Mild Only and Flavored <b>2.29¢</b>	<b>D'Anjou Pears</b> Washington State Delicious Flavor <b>29¢</b>
<b>Pascal Celery</b> Fine and Tender—Tender and Crisp <b>39¢</b>	<b>Apples</b> Delicious Flavor <b>39¢</b>
<b>Leaf Lettuce</b> Fine and Tender—Tender and Crisp <b>39¢</b>	<b>Raisins</b> For a Long Time Sweet <b>55¢</b>
<b>Broccoli</b> Sweet and Tender—Tender and Crisp <b>39¢</b>	<b>Pitted Prunes</b> Superior Quality <b>55¢</b>
<b>Mushrooms</b> Large Size—Tender and Crisp <b>99¢</b>	<b>Fruit Drink</b> Imported—Delicious <b>59¢</b>

**Clean, Good Quality Red POTATOES**  
So Good So Many Ways—Serve em Boiled, Baked, or Mashed  
20-lb. Bag **88¢**

**California-grown, Navel Variety ORANGES**  
Easy to Peel and Segment No Seeds, Very Sweet  
6-lb. Bag **88¢**

**ENJOY SAFEGWAY'S FAMOUS QUALITY MEATS AT MONEY-SAVING DISCOUNT PRICES**

<b>FRESH FRYERS</b> USDA Grade A U.S. Imported Whole, 1 lb. <b>33¢</b>	<b>CATFISH FILLETS</b> Breaded & Cooked Heat & Enjoy 1 lb. <b>69¢</b>	<b>CORNER BEEF</b> Morton's Cured Just Right 1 lb. <b>98¢</b>	<b>ROUND STEAKS</b> Full Cuts of USDA Choice Beef 1 lb. <b>\$1.09</b>	<b>PORK STEAKS</b> or ROASTS Shoulder (Boston) Butt 1 lb. <b>59¢</b>
--	---	---	---	--

**RUMP ROASTS** \$1.19  
BONILESS, USDA Choice Grade, Better Aged Beef

**LAMB CHOPS** 85¢  
Shoulder Cuts of USDA Choice Grade Lamb

**CANNED HAMS** 3-lb. Can **\$3.17**

**Safeway's Whole Hog PORK SAUSAGE** Mild, Medium or Hot 1-lb. Roll **73¢**

**PORK CHOPS** Family Pack, Consisting of Center and End Cuts of the loin **79¢**

**PORK RIBS** Country Style, Lean and Meaty, Richly Flavored **75¢**

**SLICED BACON** Armour Star—A First Quality Brand, Discount Priced 1-lb. Pkg **79¢**

**Safeway All Meat WIENERS** Kiddies Love 'em 1-lb. Package **69¢**

**SAFEGWAY HAS MONEY-SAVING DISCOUNT PRICES THROUGHOUT THE MEAT DEPARTMENT**

STEWING BEEF 1-lb. 98¢	CORNER BEEF 1-lb. 98¢	SMOKIES SAUSAGES 1-lb. 89¢
SHORT RIBS 1-lb. 49¢	BRAUNSCHWEIGER 1-lb. 69¢	PORK CUTLETS 1-lb. 89¢
GROUND BEEF 1-lb. 29¢	STICK SALAMI 1-lb. 89¢	SIRLOIN TIP STEAKS 1-lb. 99¢
BEEF SAUSAGE 2-lb. 2.95	RING BOLOGNA 1-lb. 79¢	SLICED BACON 1-lb. 79¢

**Sterling Brand Sliced BOLOGNA** Lunch Box Favorite 1-lb. Package **79¢**

*Sheffield Heirloom Quality China*

**FEATURE OF THE WEEK**

**QUALITY CHINA BY SHEFFIELD**

**Elegance** BEAUTIFUL IMPORTED SHEFFIELD FINE PORCELAIN CHINA **DESSERT DISH**

WEEKS: 1-6-11	DINNER PLATE	29¢
WEEKS: 2-7-12	DESSERT DISH	29¢
WEEKS: 3-8-13	COFFEE CUP	29¢
WEEKS: 4-9-14	SAUCER	29¢
WEEKS: 5-10-15	BREAD & BUTTER	29¢

**YOU SAVE UP TO 50% ON MATCHING ACCESSORIES!** Only... **39¢**

**WELCOME FOOD STAMP SHOPPERS**

**MONDAY, JANUARY 31** 8:00 p.m.

**WESLEYAN CHURCH** 419 West 1st - Wayne

**GENERATION**

In a world burdened with immense turmoil and conflict, there exists an urgent need to know... believe... trust.

Featuring special appearances by Billy Graham, Art Linkletter, and Dick Webb.

Presented by World Wide Pictures

# FARM PAGE



## Beef Comment—

By Alan Wellman

Area Beef Specialist - University of Nebraska Northeast Station

Three to five pounds daily hay (or equivalent) and if not stored at moisture levels above about 25 percent.

A new system of preservation of high moisture grain is by adding organic acids rather than by excluding air. Information as to

the strong points and weak points of this storage system is very limited but several experiments with it are in progress. The University of Nebraska currently has experiments with acid stored high moisture corn at Northeast Station and at the Mead Field Laboratory.

## State Forfeits Brucellosis Status

LINCOLN—The Modified Certified Brucellosis status acquired by Nebraska in April, 1970, has been forfeited, according to the USDA Animal and Plant Health Service.

The Nebraska Bureau of Animal Industry (BAI) said the USDA action resulted from Boone County failing to meet requirements for recertification.

Unauthorized movements of Boone County cattle to any of Nebraska's other counties could jeopardize the Modified Certified status of those counties, said officials of the Nebraska Bureau of Animal Industry and the USDA Animal and Plant Health Service.

Interested parties in all counties in jeopardy are being personally advised of the situation, said BAI officials.

Boone County may qualify for reinstatement of this status by testing a percentage of the herds in the county. These herds are chosen for test by random selection. The testing must be completed by the end of June, 1972. If this procedure for reinstatement fails, Modified Certified status can be regained only by qualifying each herd through one of three herd testing methods in no more than an 18-month period.

In an attempt to reinstate Modified Certified status to Boone County before the June 30 deadline, state and federal regulatory authorities will advise owners of selected herds on the test requirements and the deadline for completion. It will be the responsibility of each selected herd owner to arrange for the test of his herd with his veterinarian. The testing fee will be paid out of government funds.



"WATCH IT JOE, WE LOST A POLLUTION-ECOLOGIST THIS MONDAY."

the open, hot oven.

The once white, clean snow on the cows has turned to a wet, sloppy mess by the time you get back to the barn.

By the time you get the cold, stiff cows to flexing easily you are done milking. This causes you to make another of your immediate, definite decisions.

Either you're going to financially plunge into building a new, heated milking parlor or quit milking. You'll quit chore time tonight anyway.

The morning is about half gone and you've only started chores. And not one animal on the farm can get a drink of water until you get the tanks, hydrants and fountains thawed out.

Unconsciously you start toward the big tank to get that heater burning. Right now that extra money would have been well spent on putting an electrical outlet near the tank. Just plugging in a cord would sure be a lot easier than tromping after fuel every time you want to light it.

By the time you reach the house your feet are the only part of you that is cold.

It's probably close to 10:30 by now. You'll have just enough time to drink a cup of coffee and get warm before doing the noon chores. Such as haying the cattle and cleaning out a couple of the sow pens.

After dinner you'll have to scoop the snow from the crib and grind a batch of feed. Then start thawing and scooping again. As you begin taking off your outer layer of insulation you marvel at how the Good Lord has things all worked out.

Like the farmer not having anything to do in the wintertime. Crises, how would he ever get the chores done otherwise?



## The Agent's Angle

by Harold Ingalls

would amount to an increase return of from \$9 to \$12 per animal.

Allan Wellman, Nebraska Extension economist, says that average daily gain is probably the single most important factor affecting profits for the Midwest cattle feeder. Rate of gain is important since it is highly correlated with feed required per pound of gain.

A rule of thumb is that every one-tenth pound increase in daily gain saves 30 pounds feed per one hundred pounds gain. In general an increase in average daily gain of one half pound increases profit \$25 to \$30 per head. These figures can vary widely depending on cattle and feed prices. However, it does illustrate the importance of gain ability in all phases of the cattle industry.

The 1971 corn and small grain performance circulars are now available.

Farmers interested in how different corn and small grain varieties performed in 1971 can obtain this information now in County Extension offices.

These outstate testing reports are free on request.

Maler, news reporter.  
Next meeting will be Feb. 3 at 8 p.m. in the County courthouse.  
— Jim Maler, news reporter.

—BPM 4-H Club—  
The BPM 4-H Club held their annual meeting Jan. 18 in the Ervin Hageman home. The president, Reed Anderson, was in charge of the business meeting. Four new members, Danny Hageman, Terri, Tammy and Timmy Thomas, joined the club.  
Election of officers was held with the following results: Linda Anderson, president; Dale Hageman, vice-president; Terri Thomas, secretary-treasurer.  
The next meeting will be Feb. 1 in the Alan Anderson home. Reed Anderson, news reporter.

—Charmers 'n Farmers Club—  
The Charmers 'n Farmers 4-H Club met Tuesday evening at the Jack Brockman home with seven members present. Eddie Morris was a guest. The recently organized 4-H club is led by Mr. and Mrs. Dennis Grunke and Mellissa. Jack Brockman and Eldon Thies. Members are Brad, Danny and Todd Brockman, Mellissa and Debbie Grunke, DeWayne and Lorie Thies and Verne and DeLana Moritz.  
Projects in the club are wood-working, small engines, tractors, beef, cooking and sewing. Plans are to hold meetings every three weeks.  
More 4-H, page 5.

— DANCE —  
**Howells Ballroom**  
HOWELLS, NEBRASKA  
Sunday, January 30  
Music by  
**PAUL MOORHEAD**  
And His Orchestra  
Adm. \$1.75 - Dancing 9:12-30

## 4-H Club News

—Hatters 4-H Club—  
The Hatters 4-H Club met Tuesday evening, Jan. 18 in the basement of the County courthouse with ten members present.  
Officers elected were as follows: Vincent Kalesche, president; Byron Wacker, vice-president; Kenly Mann, secretary; Tim



## Rural Ramblings

Snow, snow, beautiful snow. It's soft white fluffy flakes blanket the horizon, seemingly dead earth when the storm has passed and the wind has subsided, the snow seems to muffle all sounds of Mother Nature, causing an awesome stillness.

The air is so fresh and cold that it hurts one's lungs when he takes a big, deep breath. The clear, unpolluted air allows the sun's bright, morning rays to produce a blinding, glistening reflection on the now fallen snow.

Clear, white, snow covering the recent barren trees gives them a picturesque atmosphere of serene majesty and stature. It also makes an excellent camouflage for the trash pile beside the garage.

And any farmer, while trying through snow drifts and falling to get his chores done, who can calmly think of snow in these terms must be some kind of a "nut."

Or so you think as you miss your calculations and step into the deepest snow drift between the house and the barn.

If the weatherman had told you exactly how many inches of snow you were going to get last night you'd have taken a scoop to the house.

## 50-50 Chance

He said there was only a 50 percent chance of heavy snow. When you tried, waded and stumbled out to the barn. There is too much snow piled against the door for you to open it.

Yet it is too soft to hold your weight while you climb over the bottom door. Of course, the weight of your coveralls, jacket and five-buckle overshoes doesn't lighten the load. Nor does it make you any more agile for climbing.

Once you're inside the barn you decide there isn't much need to scoop a path back to the house. Might as well do that on your way back from choring. That way if the wind starts blowing soon you'll only have to scoop it twice in one day instead of three times.

So you proceed to scoop out the other barn door so the cows can get in.

Temperature Quirk  
You soon discover that it is too cold in the barn for the milkers to work. Yet it is warm enough for the "lovely, white powder" on the cows' backs to turn to ice and water and drip off the sides of the cow.

With the milkers dragging in the snow, you try to retrace your steps to the house. In the good old days you had a trash burner in the kitchen that produced almost instant heat for such a warming emergency.

The heat from the furnace vents would probably take until noon to thaw out the milkers. So the Mrs. sets them on chairs in front of

## Not Prepared

Guess you hadn't planned on it getting colder in winter. No clean fuel can to be found anywhere. You dust the snow from atop everything under the fuel barrels and ransack the tool shed with no results. Then you recall leaving a fuel can on the combine.

This calls for a trip through more mud road to the machine shed. Yep, still there. Right where you left it.

You trudge back to the fuel barrels, rinse out the can, fill it with fuel and try to retrace your steps in the snow to the tank heater.

By now every cow, calf and critter on the farm has surmised there is trouble with the water facilities. They're crowding, lunging, bawling and trying to climb into the tank.

Thank goodness during that last chilly spell you took heed and anchored the heater in the tank. You learned your lesson last year when you had to let the heater thaw its own way through the ice.

Quickly and impatiently you pour fuel and light it.  
You don't have to worry about the cattle crowding around the tank anymore.

Nor you either for that matter. The loud, sudden blast of ignition and the hot, leaping flames cause a quick retreat for all on-lookers. You find yourself several feet from the tank; sprawled on the ground and half covered with snow—still holding onto the fuel can.

## Close Call

Whereas that was a close one. Next time you'll—at least put down the can before lighting the fuel in the heater.

After several laborous trips to and from the house for hot water and the propane torch the foundation tanks are full to overflowing with cool, clear water.

Hopefully—last night you remembered to plug in the head-bolt heater on the tractor. Looks like, most of the snow piled up the silage pit so feeding the cattle shouldn't take too long.

But you realized that thought before you took a look at the snow piled up in the feed bunk. You're back to scooping again.

Somehow you manage to get the snow scooped out of them without getting trampled by the hungry cattle that keep nudging you impatiently.

## Bone-chiller

Once the feeders are done and you're putting the tractor into the shed, you suddenly realize that

## — Check These Listings —

### — FARMS FOR SALE —

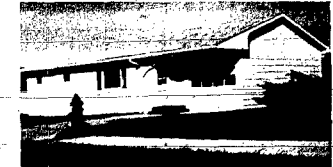

CHOICE 160 ACRES between Laurel and Dixon Offered with extra good land contact

280 ACRES in Dixon County located near Allen. Very productive with 250000 lbs. pasture land. Large stock dam. This farm has a large well kept modern home. Two barns, two double cribs, hog house. Excellent water supply piped to lots. Large paved feeding floor. This is an excellent live stock farm. Owner's retiring and has offered this farm for sale on a very attractive land contract.



KNOX COUNTY improved quarter section with modern home. Priced under \$2000 on excellent land contract

Check with us before you list your farm. Due to the fact we have sold our farm listings down. We could use some good new listings.

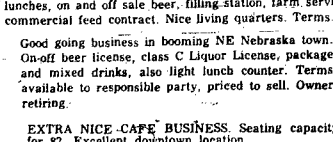

Nice split-level, 3 bedroom home with attached garage, two baths and a finished basement. Central air. Nice corner lot. Close to college.

Three bedrooms, new basement, new hot water furnace. Corner lot near park.

Three apartments, all new panel interior. New kitchens, baths, and furnace and garbage disposal in each unit. Completely carpeted. This is an opportunity for the investor.

Large two story home with attached garage, located near college. Three bedrooms with sleeping porch and bath on second floor. Dining room, living room, kitchen, full basement, half bath and laundry room. Carpeting and open stairway on main floor.

6 room, 3 bedroom, 1 1/2 story home with kitchen, living room, bedroom and bath on main floor. Two bedrooms on second. Detached 2-car garage.

### Look at These NOW!

Nice split-level, 3 bedroom home with attached garage, two baths and a finished basement. Central air. Nice corner lot. Close to college.

Three bedrooms, new basement, new hot water furnace. Corner lot near park.

Three apartments, all new panel interior. New kitchens, baths, and furnace and garbage disposal in each unit. Completely carpeted. This is an opportunity for the investor.

Large two story home with attached garage, located near college. Three bedrooms with sleeping porch and bath on second floor. Dining room, living room, kitchen, full basement, half bath and laundry room. Carpeting and open stairway on main floor.

6 room, 3 bedroom, 1 1/2 story home with kitchen, living room, bedroom and bath on main floor. Two bedrooms on second. Detached 2-car garage.

### FOR RENT

Newly remodeled inside and out. Two bedrooms. Fully carpeted. — Adjoining West Elementary School.

Four bedroom, two story, centrally located.

## — COMMERCIAL —

NICE GOING BUSINESS located on U.S. Highway. Light lunches, on and off sale beer, filling station, farm service, commercial feed contract. Nice living quarters. Terms.

Good going business in booming NE Nebraska town. On-off beer license, class C Liquor License, package and mixed drinks, also light lunch counter. Terms available to responsible party, priced to sell. Owner retiring.

EXTRA NICE CAFE BUSINESS. Seating capacity for 82. Excellent downtown location.

### NEW LISTING

Nine unit motel, includes one 2-room apt., 2 kitchenettes, 6 regular motel units and utility room. Completely furnished, with near new 2-bedroom home attached, plus a 2-car garage. Built-in and air conditioned. Full partially finished basement. Located on U.S. Highway 20.

## CHECK WITH US BEFORE YOU BUY — SELL — RENT

# State-National Farm Management Co.

REAL ESTATE SALES and LOANS

HENRY LEY — Brokers — FELIX DORCEY

GWEN BRANDENBURG — ALEX LISKA, Salesmen — T. J. HUGHES & JOE LOWE, Broker Salesmen

111 WEST SECOND BOX 302 PHONE 373-2990 WAYNE, NEBRASKA 68701

**Our aim... QUALITY MEATS**

**At Lowest Prices**

THIS WEEK FEATURING

Wilson's Tender Made BONELESS HAMS

5-6 lb. size - lb. .... \$1.19

Meadowgold ICE CREAM, gal. .... \$1.09

FULL BEEF LOINS, lb. .... \$1.06

Approximately 50 lbs. — Cut - Wrapped - Frozen —

Custom Slaughtering & Processing - Curing - Sausage Stuffing

**JOHNSON FROZEN FOODS**

Phone 375-1100 116 West 3rd

# Irrigation Shortcourse Focuses on New Methods

A permanent solid set sprinkler irrigation system with automatic controls is as nearly automatic as any irrigation system now on the market and requires

a minimum of labor, a University of Nebraska District Extension irrigator told those attending an irrigation shortcourse in Lincoln.

## 4-H Club News

Officers are Mellissa Greunke, president; Todd Greunke, vice-president; Brad Brockman, secretary-treasurer; and Verne Neal Marotz, news reporter.

At Tuesday evening's meeting Debbie Brockman gave a demonstration on the making of cocoa. Danny Brockman spoke on the history of beef cattle and Brad Brockman spoke on the care and safety of tractors.

A cooperative lunch was served at the close of the evening. The next meeting will be Feb. 1 at the Dennis Greunke home. Roll will be by paid dues.

Lucky Lads and Lassies—Lucky Lads and Lassies 4-H Club met at the fire hall Dec. 28 with ten members present. Project books were handed out.

Lunch was served by Dianne Walsh and Toxy Boek. Next meeting will be Jan. 15 at the fire hall.

Tracy Lund, news reporter.

Hoskins Junior Homemakers—Thirteen members of the Hoskins Junior Homemakers Club met Thursday evening in the Harold Wittler home. Yvonne Johnson

became a member. A discussion was held on the sewing project. Mrs. Harold Wittler, leader, demonstrated making a tie shirt.

Officers elected were Marilyn Strate, president; Patty Mann, vice-president; Jean Mann, secretary; Karen Wittler, treasurer; and Sherri Marotz, news reporter.

February 10 meeting will be in the Clarence Hoeman home. Sherri Marotz, news reporter.

Dixon County Junior Leaders—Carolyn Miller was elected president of the Dixon County Junior Leaders after a family potluck supper recently at the Northeast Station.

Other officers chosen were Kent Sachau, vice-president; Barbara Lahr, secretary; Nancy Sharp, treasurer; and Nancy Stohler, publicity chairman.

Glenn Krohn, assistant state 4-H leader, was the guest speaker for the evening. His topic was "Challenge of Change."

of a soil with high intake rates, according to Mullner.

A disadvantage of the conventional buried system is the problem of risers extending above the ground permanently. Mullner said they interfere with crop production practices, and are subject to damage by grazing livestock. "Some type of post is installed at each riser to protect it from equipment and live stock," he said.

A new retractable riser, invented by Lauren Carstensen, Phillips, Neb., was evaluated at the NU South Central Station during the summer of 1971. Mullner reported. The riser and sprinklers, when not applying irrigation water, are 18 inches below the ground surface, completely out of the way of farm implements.

When the water turned on, hydraulic water action pushes risers up through the soil, and they continue to rise to the desired height above the ground. A water motor turns the entire riser, which in turn rotates the sprinkler nozzles imbedded within the turning riser. This results in a circular water distribution system.

When the water is turned off, water pressure retracts the risers below the ground, with water discharged out the sprinkler nozzles.

Mullner said three methods of solid set systems can be used; area design, lateral design, and individual sprinkler control.

The end result of all methods is the same, only each uses a different way of getting there," Mullner noted.

# Irrigation Workshop At Norfolk on Feb. 8

Design factors of electrical wiring of center pivot systems will be discussed as part of the second annual Northeast Nebraska Irrigation Workshop. The meeting has been scheduled for Feb. 8 at the Norfolk City Auditorium. This will be a one-day meeting with coffee at 9:15 a.m.

The report on center pivot system wiring will be presented by LaVerne Stetson of the USDA Agricultural Research Service. Stetson has recently been assigned to study center pivot electrical wiring in an effort to point up problem areas. Being able to identify them will allow the operator to provide safeguards against system stoppage and will be of future use in developing design standards.

Other features on the program will be the presentation of data

and Recommendations For Fertilizers Through Center Pivot Systems, by George Behm, area agronomist at the University of Nebraska Northeast Station. Russell Moomaw, also agronomist at the Station, will talk about "Planting Rates and Herbicides."

Les Sheffield, coordinator of the Irrigation Development Program, University of Nebraska, will be on the program and present data on "Choosing Energy Sources For Center Pivot Irrigation Systems."

Delbert "Red" Lane will talk on the "Choice of a Power Unit," from the size stand point. Lane is extension engineer at the University, with power machinery his specialty.

Paul Fishbach, of the University of Nebraska Extension Service, a familiar figure to most Nebraska irrigators, will present



# Realtors Officers

Walter Moller, right, of Wayne was installed president of the Lewis and Clark Board of Realtors recently at the Wagon Wheel Steak House, Laurel. Installing officer was Sam Huston of Grand Island, left; president of the Nebraska Association of Real Estate Boards, who also installed officers of the Norfolk Board of Realtors at the joint meeting, attended by 80 area realtors and wives. Other Lewis and Clark officers for 1972 installed were, from left, Don Pfeiffer of Wausa, director; James Grey of Coleridge, secretary-treasurer, and Tom Lambert of Pilger, vice-president.

# PUBLIC NOTICES

Every government official or board that handles public money, should publish an accounting of it showing where and how each dollar is spent. We hold this to be a fundamental principle to democratic government.

## LEGAL PUBLICATION

NOTICE OF HEARING ON PETITION FOR FINAL SETTLEMENT OF AN ESTATE. In the County Court of Wayne County, Nebraska. In the Matter of the Estate of Olga Knoll, Deceased.

STATE OF NEBRASKA, to all concerned: Notice is hereby given that a petition has been filed for final settlement herein, determination of heirship, inheritance tax, fees and commissions, distribution of estate and approval of final account and discharge, which will be for hearing in this court on February 4th, 1972, at 2:00 o'clock p.m. Entered this 14th day of January, 1972. Laverna Hillon, Wayne County Judge (Seal) (Publ. Jan. 27, Feb. 3, 1972)

NOTICE OF HEARING ON PETITION FOR FINAL SETTLEMENT OF AN ESTATE. In the County Court of Wayne County, Nebraska. Estate of Ruth H. Trowman, Deceased.

STATE OF NEBRASKA, to all concerned: Notice is hereby given that a petition has been filed for final settlement herein, determination of heirship, inheritance taxes, fees and commissions, distribution of estate and approval of final account and discharge, which will be for hearing in this court on February 14, 1972, at 10 o'clock, A.M. Entered this 14th day of January, 1972. Laverna Hillon, County Judge (Seal) (Publ. Jan. 27, Feb. 3, 1972)

NOTICE OF HEARING ON PETITION FOR FINAL SETTLEMENT OF AN ESTATE. In the County Court of Wayne County, Nebraska. Estate of Ruth H. Trowman, Deceased.

STATE OF NEBRASKA, to all concerned: Notice is hereby given that a petition has been filed for final settlement herein, determination of heirship, inheritance taxes, fees and commissions, distribution of estate and approval of final account and discharge, which will be for hearing in this court on February 14, 1972, at 10 o'clock, A.M. Entered this 14th day of January, 1972. Laverna Hillon, County Judge (Seal) (Publ. Jan. 27, Feb. 3, 1972)

## LEGAL PUBLICATION

NOTICE OF HEARING ON PETITION FOR FINAL SETTLEMENT OF AN ESTATE. In the County Court of Wayne County, Nebraska. Estate of Ruth H. Trowman, Deceased.

STATE OF NEBRASKA, to all concerned: Notice is hereby given that a petition has been filed for final settlement herein, determination of heirship, inheritance taxes, fees and commissions, distribution of estate and approval of final account and discharge, which will be for hearing in this court on February 14, 1972, at 10 o'clock, A.M. Entered this 14th day of January, 1972. Laverna Hillon, County Judge (Seal) (Publ. Jan. 27, Feb. 3, 1972)

## LEGAL PUBLICATION

NOTICE OF HEARING ON PETITION FOR FINAL SETTLEMENT OF AN ESTATE. In the County Court of Wayne County, Nebraska. Estate of Ruth H. Trowman, Deceased.

STATE OF NEBRASKA, to all concerned: Notice is hereby given that a petition has been filed for final settlement herein, determination of heirship, inheritance taxes, fees and commissions, distribution of estate and approval of final account and discharge, which will be for hearing in this court on February 14, 1972, at 10 o'clock, A.M. Entered this 14th day of January, 1972. Laverna Hillon, County Judge (Seal) (Publ. Jan. 27, Feb. 3, 1972)

## LEGAL PUBLICATION

NOTICE OF HEARING ON PETITION FOR FINAL SETTLEMENT OF AN ESTATE. In the County Court of Wayne County, Nebraska. Estate of Ruth H. Trowman, Deceased.

STATE OF NEBRASKA, to all concerned: Notice is hereby given that a petition has been filed for final settlement herein, determination of heirship, inheritance taxes, fees and commissions, distribution of estate and approval of final account and discharge, which will be for hearing in this court on February 14, 1972, at 10 o'clock, A.M. Entered this 14th day of January, 1972. Laverna Hillon, County Judge (Seal) (Publ. Jan. 27, Feb. 3, 1972)

## LEGAL PUBLICATION

NOTICE OF HEARING ON PETITION FOR FINAL SETTLEMENT OF AN ESTATE. In the County Court of Wayne County, Nebraska. Estate of Ruth H. Trowman, Deceased.

STATE OF NEBRASKA, to all concerned: Notice is hereby given that a petition has been filed for final settlement herein, determination of heirship, inheritance taxes, fees and commissions, distribution of estate and approval of final account and discharge, which will be for hearing in this court on February 14, 1972, at 10 o'clock, A.M. Entered this 14th day of January, 1972. Laverna Hillon, County Judge (Seal) (Publ. Jan. 27, Feb. 3, 1972)

## LEGAL PUBLICATION

NOTICE OF HEARING ON PETITION FOR FINAL SETTLEMENT OF AN ESTATE. In the County Court of Wayne County, Nebraska. Estate of Ruth H. Trowman, Deceased.

STATE OF NEBRASKA, to all concerned: Notice is hereby given that a petition has been filed for final settlement herein, determination of heirship, inheritance taxes, fees and commissions, distribution of estate and approval of final account and discharge, which will be for hearing in this court on February 14, 1972, at 10 o'clock, A.M. Entered this 14th day of January, 1972. Laverna Hillon, County Judge (Seal) (Publ. Jan. 27, Feb. 3, 1972)

## LEGAL PUBLICATION

NOTICE OF HEARING ON PETITION FOR FINAL SETTLEMENT OF AN ESTATE. In the County Court of Wayne County, Nebraska. Estate of Ruth H. Trowman, Deceased.

STATE OF NEBRASKA, to all concerned: Notice is hereby given that a petition has been filed for final settlement herein, determination of heirship, inheritance taxes, fees and commissions, distribution of estate and approval of final account and discharge, which will be for hearing in this court on February 14, 1972, at 10 o'clock, A.M. Entered this 14th day of January, 1972. Laverna Hillon, County Judge (Seal) (Publ. Jan. 27, Feb. 3, 1972)

Nebraska Dept. of Revenue	20.75
Social Security Bureau	20.55
N & M Oil Company	63.91
Tri-County N/E Coop	21.28
St. Regis Paper Co.	29.30
Kolan Uniform Co.	71.75
NW Bell	35.53
Warren Jacobson	302.86
School District 95R	10.00
The Wayne Herald	22.44
Warrensburg Insurance	14.22
Kansas-Neb. Nat'l Gas	122.48
Police & Fire Ass'n	51.00
Wausa	14.22
Wausa Fire	270.27
Wausa Nat'l Gas	198.00
Wausa Nat'l Gas	22.44
Wausa Nat'l Gas	122.48
Wausa Nat'l Gas	51.00
Wausa Nat'l Gas	14.22
Wausa Nat'l Gas	270.27
Wausa Nat'l Gas	198.00
Wausa Nat'l Gas	22.44
Wausa Nat'l Gas	122.48
Wausa Nat'l Gas	51.00
Wausa Nat'l Gas	14.22
Wausa Nat'l Gas	270.27
Wausa Nat'l Gas	198.00
Wausa Nat'l Gas	22.44
Wausa Nat'l Gas	122.48
Wausa Nat'l Gas	51.00
Wausa Nat'l Gas	14.22
Wausa Nat'l Gas	270.27
Wausa Nat'l Gas	198.00
Wausa Nat'l Gas	22.44
Wausa Nat'l Gas	122.48
Wausa Nat'l Gas	51.00
Wausa Nat'l Gas	14.22
Wausa Nat'l Gas	270.27
Wausa Nat'l Gas	198.00
Wausa Nat'l Gas	22.44
Wausa Nat'l Gas	122.48
Wausa Nat'l Gas	51.00
Wausa Nat'l Gas	14.22
Wausa Nat'l Gas	270.27
Wausa Nat'l Gas	198.00
Wausa Nat'l Gas	22.44
Wausa Nat'l Gas	122.48
Wausa Nat'l Gas	51.00
Wausa Nat'l Gas	14.22
Wausa Nat'l Gas	270.27
Wausa Nat'l Gas	198.00
Wausa Nat'l Gas	22.44
Wausa Nat'l Gas	122.48
Wausa Nat'l Gas	51.00
Wausa Nat'l Gas	14.22
Wausa Nat'l Gas	270.27
Wausa Nat'l Gas	198.00
Wausa Nat'l Gas	22.44
Wausa Nat'l Gas	122.48
Wausa Nat'l Gas	51.00
Wausa Nat'l Gas	14.22
Wausa Nat'l Gas	270.27
Wausa Nat'l Gas	198.00
Wausa Nat'l Gas	22.44
Wausa Nat'l Gas	122.48
Wausa Nat'l Gas	51.00
Wausa Nat'l Gas	14.22
Wausa Nat'l Gas	270.27
Wausa Nat'l Gas	198.00
Wausa Nat'l Gas	22.44
Wausa Nat'l Gas	122.48
Wausa Nat'l Gas	51.00
Wausa Nat'l Gas	14.22
Wausa Nat'l Gas	270.27
Wausa Nat'l Gas	198.00
Wausa Nat'l Gas	22.44
Wausa Nat'l Gas	122.48
Wausa Nat'l Gas	51.00
Wausa Nat'l Gas	14.22
Wausa Nat'l Gas	270.27
Wausa Nat'l Gas	198.00
Wausa Nat'l Gas	22.44
Wausa Nat'l Gas	122.48
Wausa Nat'l Gas	51.00
Wausa Nat'l Gas	14.22
Wausa Nat'l Gas	270.27
Wausa Nat'l Gas	198.00
Wausa Nat'l Gas	22.44
Wausa Nat'l Gas	122.48
Wausa Nat'l Gas	51.00
Wausa Nat'l Gas	14.22
Wausa Nat'l Gas	270.27
Wausa Nat'l Gas	198.00
Wausa Nat'l Gas	22.44
Wausa Nat'l Gas	122.48
Wausa Nat'l Gas	51.00
Wausa Nat'l Gas	14.22
Wausa Nat'l Gas	270.27
Wausa Nat'l Gas	198.00
Wausa Nat'l Gas	22.44
Wausa Nat'l Gas	122.48
Wausa Nat'l Gas	51.00
Wausa Nat'l Gas	14.22
Wausa Nat'l Gas	270.27
Wausa Nat'l Gas	198.00
Wausa Nat'l Gas	22.44
Wausa Nat'l Gas	122.48
Wausa Nat'l Gas	51.00
Wausa Nat'l Gas	14.22
Wausa Nat'l Gas	270.27
Wausa Nat'l Gas	198.00
Wausa Nat'l Gas	22.44
Wausa Nat'l Gas	122.48
Wausa Nat'l Gas	51.00
Wausa Nat'l Gas	14.22
Wausa Nat'l Gas	270.27
Wausa Nat'l Gas	198.00
Wausa Nat'l Gas	22.44
Wausa Nat'l Gas	122.48
Wausa Nat'l Gas	51.00
Wausa Nat'l Gas	14.22
Wausa Nat'l Gas	270.27
Wausa Nat'l Gas	198.00
Wausa Nat'l Gas	22.44
Wausa Nat'l Gas	122.48
Wausa Nat'l Gas	51.00
Wausa Nat'l Gas	14.22
Wausa Nat'l Gas	270.27
Wausa Nat'l Gas	198.00
Wausa Nat'l Gas	22.44
Wausa Nat'l Gas	122.48
Wausa Nat'l Gas	51.00
Wausa Nat'l Gas	14.22
Wausa Nat'l Gas	270.27
Wausa Nat'l Gas	198.00
Wausa Nat'l Gas	22.44
Wausa Nat'l Gas	122.48
Wausa Nat'l Gas	51.00
Wausa Nat'l Gas	14.22
Wausa Nat'l Gas	270.27
Wausa Nat'l Gas	198.00
Wausa Nat'l Gas	22.44
Wausa Nat'l Gas	122.48
Wausa Nat'l Gas	51.00
Wausa Nat'l Gas	14.22
Wausa Nat'l Gas	270.27
Wausa Nat'l Gas	198.00
Wausa Nat'l Gas	22.44
Wausa Nat'l Gas	122.48
Wausa Nat'l Gas	51.00
Wausa Nat'l Gas	14.22
Wausa Nat'l Gas	270.27
Wausa Nat'l Gas	198.00
Wausa Nat'l Gas	22.44
Wausa Nat'l Gas	122.48
Wausa Nat'l Gas	51.00
Wausa Nat'l Gas	14.22
Wausa Nat'l Gas	270.27
Wausa Nat'l Gas	198.00
Wausa Nat'l Gas	22.44
Wausa Nat'l Gas	122.48
Wausa Nat'l Gas	51.00
Wausa Nat'l Gas	14.22
Wausa Nat'l Gas	270.27
Wausa Nat'l Gas	198.00
Wausa Nat'l Gas	22.44
Wausa Nat'l Gas	122.48
Wausa Nat'l Gas	51.00
Wausa Nat'l Gas	14.22
Wausa Nat'l Gas	270.27
Wausa Nat'l Gas	198.00
Wausa Nat'l Gas	22.44
Wausa Nat'l Gas	122.48
Wausa Nat'l Gas	51.00
Wausa Nat'l Gas	14.22
Wausa Nat'l Gas	270.27
Wausa Nat'l Gas	198.00
Wausa Nat'l Gas	22.44
Wausa Nat'l Gas	122.48
Wausa Nat'l Gas	51.00
Wausa Nat'l Gas	14.22
Wausa Nat'l Gas	270.27
Wausa Nat'l Gas	198.00
Wausa Nat'l Gas	22.44
Wausa Nat'l Gas	122.48
Wausa Nat'l Gas	51.00
Wausa Nat'l Gas	14.22
Wausa Nat'l Gas	270.27
Wausa Nat'l Gas	198.00
Wausa Nat'l Gas	22.44
Wausa Nat'l Gas	122.48
Wausa Nat'l Gas	51.00
Wausa Nat'l Gas	14.22
Wausa Nat'l Gas	270.27
Wausa Nat'l Gas	198.00
Wausa Nat'l Gas	22.44
Wausa Nat'l Gas	122.48
Wausa Nat'l Gas	51.00
Wausa Nat'l Gas	14.22
Wausa Nat'l Gas	270.27
Wausa Nat'l Gas	198.00
Wausa Nat'l Gas	22.44
Wausa Nat'l Gas	122.48
Wausa Nat'l Gas	51.00
Wausa Nat'l Gas	14.22
Wausa Nat'l Gas	270.27
Wausa Nat'l Gas	198.00
Wausa Nat'l Gas	22.44
Wausa Nat'l Gas	122.48
Wausa Nat'l Gas	51.00
Wausa Nat'l Gas	14.22
Wausa Nat'l Gas	270.27
Wausa Nat'l Gas	198.00
Wausa Nat'l Gas	22.44
Wausa Nat'l Gas	122.48
Wausa Nat'l Gas	51.00
Wausa Nat'l Gas	14.22
Wausa Nat'l Gas	270.27
Wausa Nat'l Gas	198.00
Wausa Nat'l Gas	22.44
Wausa Nat'l Gas	122.48
Wausa Nat'l Gas	51.00
Wausa Nat'l Gas	14.22
Wausa Nat'l Gas	270.27
Wausa Nat'l Gas	198.00
Wausa Nat'l Gas	22.44
Wausa Nat'l Gas	122.48
Wausa Nat'l Gas	51.00
Wausa Nat'l Gas	14.22
Wausa Nat'l Gas	270.27
Wausa Nat'l Gas	198.00
Wausa Nat'l Gas	22.44
Wausa Nat'l Gas	122.48
Wausa Nat'l Gas	51.00
Wausa Nat'l Gas	14.22
Wausa Nat'l Gas	270.27
Wausa Nat'l Gas	198.00
Wausa Nat'l Gas	22.44

### ALLEN Community Calendars Available

**Mrs. Ken Linafelter**  
Phone 435-2403

The Community calendars, being distributed by the Parent-Faculty Organization, are now on sale and can be purchased from Mr. Nelson at the Allen Consolidated School.

The calendars are imprinted with the meeting dates of clubs, churches and civic organizations in Allen and the church organizations from Dixon, Concord, Waterbury and Martinsburg.

—Meeting Postponed—  
The Parent Faculty Organization meeting, scheduled for Monday evening, was postponed because of inclement weather. The new date will be posted. Tentative plans are to meet Monday, Feb. 28.

—Attend Seminar—  
Allen Schools Superintendent Miller attended the negotiations seminar for school administrators at the Holiday Inn in Kearney last Monday. The seminar was sponsored by the Nebraska State Education Association. Superintendent Belter from the Wakefield Public Schools accompanied him.

Roscoe Knight of the Friends Mexican Field will be guest speaker. Special music will be furnished.

Mr. and Mrs. Craig Williams and daughters spent the weekend in Brainerd, Minn., visiting the John Williams family.

### Churches -

**FIRST LUTHERAN CHURCH**  
(John Erlandson, pastor)  
Thursday, Jan. 27: Junior choir, 7 p.m.; confirmation, 7:30; Senior choir, 8.  
Sunday, Jan. 30: Worship, 9 a.m.; Sunday school, 10; Married Couples League, 7:30 p.m.  
Thursday, Feb. 3: LCW, 2 p.m.; Junior choir, 7; confirmation, 7:30; Senior choir, 8.

**UNITED METHODIST CHURCH**  
(J. B. Choate, pastor)  
Thursday, Jan. 27: Senior choir, 7:30 p.m.  
Friday, Jan. 28: Confirmation class, after school.  
Sunday, Jan. 30: Worship, 9 a.m.; Sunday school, 10.  
Thursday, Feb. 3: Senior choir, 7:30 p.m.

**SPRINGBANK FRIENDS CHURCH**  
(Tom Mercer, pastor)  
Thursday, Jan. 27: Prayer and Bible study, 8 p.m.  
Sunday, Jan. 30: Sunday school, 10 a.m.; worship, 11; Friends Youth, 7:30 p.m.; evening service, 8.  
Friday, Feb. 4: Women's Missionary Union annual meeting, 6:30 dinner.

The Ray Allds family and Mr. and Mrs. Harold Thom of Rushmore, Minn., Vernon Karlbergs of Emerson and Marilyn Karlbergs and Keith were dinner guests Sunday in the John Karlberg home. Afternoon visitors were Albert Karlbergs and Per Pearson and daughter of Wakefield. Friday evening visitors in honor of the fifty-second wedding anniversary of John Karlbergs were Vernon Karlberg of Emerson and Mrs. Clair Webb of Sioux City, the Marilyn Karlberg family and Ken Linafelters and Robbie.

Rich Christensen of Genoa holds the state archery record for **flathead** catfish, with a 36-pound, 4-ounce lunger taken from a drainage ditch near Genoa in August of 1966.

### Society -

—Social Calendar—  
Thursday, Jan. 27:  
Rest-A-While Club, Mrs. Raymond Ellis, 2 p.m.  
Chatter-Sew annual family dinner, Mr. and Mrs. Jule Swanson home, 12 noon  
Friday, Jan. 28  
Knitting, Mrs. Alvin Rastede, 2 p.m.  
Saturday, Jan. 29  
Guys and Dolls 4-H Club, fire hall, 2:30 p.m.  
Monday, Jan. 31  
Brownies, after school  
Durant Brothers John Deere open house, school auditorium, 7:30 p.m.

—LCW to Meet—  
LCW will meet this afternoon (Thursday) at the First Lutheran Church at 2 p.m. Mrs. Clarence Schroeder will present the lesson, "Forgiveness." Mrs. Loren Carr will be devotional leader. Hostesses are Mrs. Larry Lanzer and Mrs. Fred Kellogg.

—Dinner Meeting Set—  
Friends Women's Missionary Union will hold their annual meeting at the church parlors Friday, Feb. 4, with a 6:30 p.m. dinner.



### Gals Remembered

The feminine set was not forgotten when awards and presents were handed out Monday night at the annual Chamber of Commerce dinner. Here, Don Reed presents a bouquet to Mrs. Bob McLean, wife of the new Chamber president. The floral centerpiece went to Mrs. Larry King, wife of the outgoing president, and Mrs. Bill Richardson received a gift from the Chamber for making a new Santa Claus suit. Santa, himself, made his appearance to make that presentation.

1946  
Patrick Sneckenberg, Wayne, Wislits

### Relief Needed from Rising College Costs, Says Thone

"Few costs are rising as rapidly and show every promise of continuing to increase as those for higher education. For a number of reasons, we can foresee that the costs of a college education will be even more in the years ahead," Charles Thone, U.S. Congressman from Nebraska noted.

"Therefore, I have pinned with other members of Congress in sponsoring the two bills that would provide some tax relief for parents of college and university students. This relief will ultimately benefit if every student who is capable of doing good work on the university level does get a college education. The 1970 U.S. Census figures show that the average college graduate earns about \$5,500 more in taxable income each year than the average high school graduate.

"One of the bills I have joined in introducing provides for modest tax deductions for parents of college students. The proposal would allow a parent of a college student to deduct a maximum of \$325 from his federal income taxes for his expenses incurred in paying for tuition, fees and books. The first \$200 spent for a student would be completely deductible, the next \$300 would bring an additional \$75 exemption from taxes and the next \$1,000 spent for a college dependent would bring an additional \$50 tax reduction. For those with gross income of more than \$18,000 per year, the exemption would be lowered as the income rose.

"Considering that the cost of tuition, fees, books and board and room at some universities in America is now more than \$5,000 per year, the tax deductions proposed are quite small.

"In passage of the 1971 tax bill, the Senate included a credit against income tax for expenses of providing higher education that was similar to the bill described above. This provision was eliminated in the House-Senate Conference Committee. I am hopeful that such a tax credit for college expenses can be enacted in 1972.

"The other bill I am co-sponsoring would give parents tax incentives for setting up funds to finance their child's college education. Parents could put aside \$500 in a college trust fund each year for a child and take a \$500 deduction on their income tax. The interest on the fund would also be tax deductible.

"Deductions taken in previous years would have to be paid back

### Cars, Trucks Registered

- 1972  
Wayne County Supt. of Roads, Wayne, Ed  
Winside High School, Winside, Chev  
Steve Hall, Wayne, Harley  
Ronald E. Jones, Wayne, Pont  
Carhart Lumber Co., Wayne, Cadillac
- 1971  
Alan Cramer, Wayne, Cadillac  
Wayne Tietgen, Wayne, Ford
- 1970  
Vern Carlson, Wakefield, Ed  
Clarke Kai, Pender, Chev  
Fredrick Peters, Wayne, Ed  
Willis Falk, Hoskins, Chev  
Clarence Giberding, Randolph, Honda
- 1969  
Harvey Larsen, Wayne, Buick  
Donald Podestadt, Wayne, Buick
- 1968  
James Corbit, Wayne, Buick  
Leon Chapman, Hoskins, Ed
- 1966  
Mona Langenberg, Winside, Ed  
Fred Ellis, Wayne, Chev
- 1965  
Kevin Brummer, Wayne, Ed  
Bex Chapman or Ruth Chapman, Carroll, Ed
- 1961  
H. F. Mittelstadt, Hoskins, Ed
- 1950  
Allan Koch, Winside, Chev  
Peter J. Jensen, Winside, Ed
- 1958  
Larry L. Willers, Wayne, Chev
- 1955  
Mark Brisso, Wayne, Chev
- 1954  
Harold Korn, Wayne, Mercury
- 1953  
Lynn Tomjack, Wayne, Chev

### Co-ed Visitation Proposal Studied at NU

Students at the University of Nebraska's Lincoln campus and their parents are being polled to determine their opinions toward a guest rights (coeducational visitation) proposal developed along guidelines suggested by President D. B. Varner.

The opinion survey and an explanatory letter from Interim Chancellor C. Peter Magrath was mailed to parents and students on Jan. 10. It is hoped that all will be returned by Feb. 4.

The question of visitation has been discussed among students and administrators for several years. Present housing policy allows limited coeducational visitation for special group activities, such as open houses and after football games.

President D. B. Varner, at a meeting of the Board of Regents on Nov. 5, 1971, suggested that a coed visitation policy be developed by a committee and the proposals be set before the parents of students for their opinion, "and if 50 per cent or more responded that they approve a modification, it would be my hope that the Regents would adopt a new plan."

The guest rights program being proposed for parental and student consideration was developed by students Roger Story, president of the Residence Halls Association, and Debbie Loers,

member of the Council on Student Life; Regents Robert Ram of Minden and Edward Schwartzkopf of Lincoln, and Dr. Walter H. Brumley, assistant dean of faculties at the University of Nebraska, Lincoln.

Briefly, the proposed guest rights program for dormitories, fraternities, sororities and cooperative houses at NU suggests these policies:

1. Guests of the opposite sex could be entertained in either house lounges or student rooms for no more than six hours each day between noon and midnight Monday through Thursday; between noon and 1 a.m. on Saturday and between 1 p.m. and midnight on Sunday. Students living in the units would vote to determine the six-hour block in that unit. Supervisory responsibilities would rest with student leaders and University residence staff.
2. Any student not wishing to live in a housing unit permitting coeducational visitation or who cannot obtain parental consent will have the right to live in a unit that does not permit visitation.
3. Any student, not of legal age, must have parental consent to live in a housing unit where visitation is authorized. Consent may be revoked by a parent at any time.

4. Rules and regulations within the limits permitted by law will be developed and published.

5. Violations will be handled in conjunction with established University disciplinary procedures.

In his survey of parental opinion, the University is asking parents to express their approval or disapproval of the proposed policy and to indicate whether or not they would grant permission for their son or daughter to live in a residence unit where coed visitation was authorized.

Students also are being asked their opinion of the proposal. Interim Chancellor Magrath noted in both his letter to parents and to students that "if the proposal received favorable parental response, it possibly could be in operation during the fall semester of 1972.

Confucius now is belittled in China and his shrine is ransacked. Stressing the ethical responsibility of individuals, his teachings undermine authoritarian government. His books were burned once before—in 213 B.C. by the Chin dictatorship, the National Geographic Society says. But the Chin was overthrown after 44 years and the Han dynasty that followed made Confucianism the base for all education in China.

### He invented a remarkable safety system.

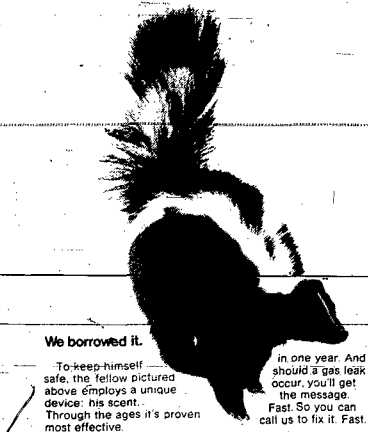

**We borrowed it.**

To keep himself safe, the fellow pictured above employs a unique device: his scent. Through the ages it's proven most effective.

To make gas a safer fuel we simply borrowed his idea. In other words, we gave gas a scent of its own.

You see, untreated natural gas is invisible and odor-free. So before we pipe it to you, we add a little chemical with a very large aroma: Tertiary butyl mercaptan (or "stinkum" in layman's slang.) TBM is so potent that a single cupful can odorize all the gas you use in your home

in one year. And should a gas leak occur, you'll get the message. Fast. So you can call us to fix it. Fast.

There's a lot more to making gas a safe fuel, of course. Like Peoples inspection crews using sensitive electronic gear. And sophisticated safety features on every gas appliance.

But odorizing gas itself is still a very important part of our safety system. It's the best way we know to keep our product—and our reputation—smelling like a rose.

**ARE YOU PAYING MORE THAN \$100 A Month For Rent?**

**Can you qualify for an FHA 235 Loan? Or -- do you just want to buy a home?**

If the answer to these questions is "yes" — you can have your own home at a reasonable cost — especially if you can qualify for an FHA 235 loan.

**NICE 3-BEDROOM HOME LESS THAN A YEAR OLD - IN NEW ADDITION!**

**BETTER CHECK THIS**

**Phone 375-3855**

**We're celebrating 25 years of RCA TV leadership with Lowest Price Ever for RCA Color!**

**RCA Television has come a long way since 1947. To dramatize how far we're celebrating RCA's 25 years of TV leadership with special values on AccuColor TV. AccuColor—RCA's strong, dependable TV—yours now at budget-pleasing prices.**

**RCA SPECIAL XL-100 100% SOLID STATE AccuColor TV**

A quarter century of TV leadership culminates in XL-100. Here is the finest color in RCA history. 100% solid state. Tuning's a snap with AccuMatic color monitor. Ultra-bright tube. And this super-screens XL-100 console model is Anniversary priced!

**SPECIAL PRICE 649<sup>95</sup>**

**SPECIAL OFFER**  
LP album and illustrated booklet recall wonderful moments from television's past.  
**ONLY 198**

**WITH ORDER BLANK FROM OUR STORE RCA WILL MAIL DIRECT TO YOU.**

**RCA STEREO PHONOGRAPH/FM-AM-FM STEREO RADIO** Two 6 1/2" speakers for dimensional stereo. Radio has tuning meter and AFC. Automatic 4-speed turntable with diamond stylus. Matching stand and stereo earphones included.

**VALUABLE COUPON**

**\$25<sup>00</sup> \$25<sup>00</sup> \$25<sup>00</sup>**

THIS SPECIAL COUPON WILL ENTITLE YOU TO A SPECIAL \$25.00 DISCOUNT ON ANY RCA CONSOLE COLOR TV AT YOUR RCA DEALERS DURING HIS BIG RCA 25<sup>TH</sup> ANNIVERSARY SALE.

NAME \_\_\_\_\_  
ADDRESS \_\_\_\_\_  
CITY \_\_\_\_\_ STATE \_\_\_\_\_

ONLY ONE COUPON PER PURCHASE VOID FEB. 19, 1972

IF YOU DIDN'T BUY IT AT SWANSON'S YOU PROBABLY PAID TOO MUCH!

**SWANSON TV & APPLIANCE**

# THE WAYNE HERALD

Wayne, Nebraska 68787, Thursday, January 27, 1972

Medical Center Supplement

Eight Pages

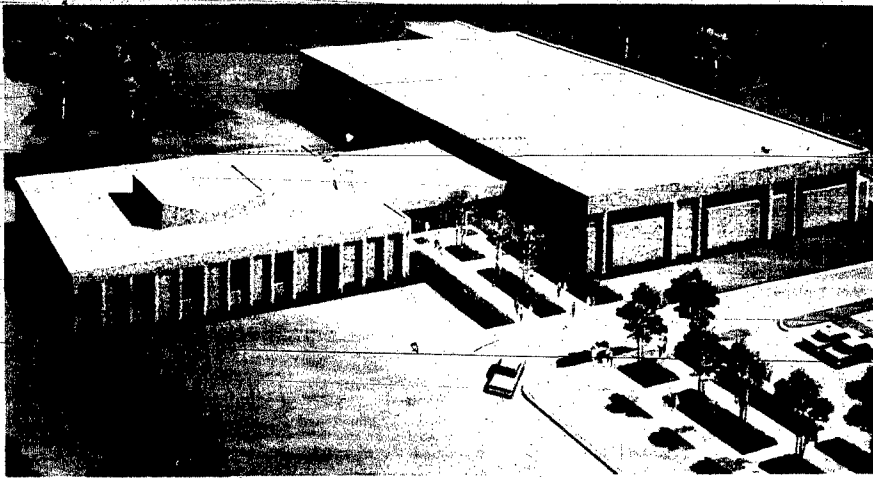

The photograph is the architect's rendering of a basic plan for the Medical Center proposed for Wayne area families. The large "core" unit at the right will house all ancillary facilities — surgery and emergency suites, recovery rooms, radiology and a laboratory, and inhalation and physical therapies, among others. Patient beds are in the area to the left, with a central nursing station. This original sketch was drawn for a 30 patient-bed structure, but present plans call for 50 beds which will require a long extension to the left. The plant — 42,025 square feet — will be more than four times larger than the 10,400 square feet of the present hospital's four floors!

## Workers Cheer! Medical Center Total \$352,750

More than 150 volunteer workers in the Special Gifts Division cheered and applauded as a total of \$352,750 was announced during their card-choosing, kickoff rally Wednesday evening in the Birch Room at Wayne State College. The total is 70.5 per cent of the \$500,000 goal for the Wayne area's new Medical Center.

Report of the total was made by Robert Carhart, president of the Wayne Hospital Foundation. Carhart is Co-Chairman, with Harold E. (Jim) Hein, of the Pattern Gifts Committee.

Said Carhart: "All gifts represented by cards in the Campaign Office are included in this total. They are the result of advance solicitation of big gifts which began last November and all of them represent five-year subscriptions."

Walter L. Moller, Chairman of the division, said: "The announcement of this Pattern Gifts total is an inspiration to all of us who now have work to do. There is still \$147,250 to be subscribed to reach the goal, and all of us who will call upon giving prospects in Wayne, and those who will make calls in nearby communities and in rural areas are going to have to work hard during the whole month of February."

"So far we have been talking only about the goal. We want to go over that minimum sum as much as possible. Every over-subscribed dollar will build a sort of endowment fund so that all future health-care equipment approved for hospital use can be purchased. We now have the assurance there will be room for its installation."

Carhart explained the financing of the new Medical Center, with the Missionary Benedictine Sisters of Norfolk bringing in \$½ million dollars, the only way in which the matching \$500,000 Campaign was made possible.

"No federal Hill-Harris funds have been appropriated for hospital construction, for the last two years and I think all of us know it would have been impossible to raise \$1,000,000, the estimated construction cost, in the Wayne area."

Both Moller and Carhart urged Special Gifts workers to make solicitation calls as soon as they, themselves, have subscribed. The first progress conference for these volunteers will be held Thursday, Feb. 3, at 7:30 p.m. in the Birch Room. Members of the Pattern Gifts Committee, responsible for much of the ad-

vance giving, will meet jointly with the Special Gifts workers.

After the formal part of the kickoff meeting, volunteers chose subscription cards of the Wayne businesses and families they will call upon.

### Foundation Is Planning Source

In December, 1961, a group interested in modern health care for families of the Wayne area formed a Wayne Hospital Foundation, a non-profit corporation, providing a means by which tax-deductible gifts could be made for the Wayne Hospital.

Officers were elected. They and board members serve without remuneration.

This is the group that negotiated with the Benedictine Sisters of Norfolk and that is responsible for the Medical Center Building Program.

For the last 10 years Foundation Board members have realized their ultimate efforts had to be in the direction of arranging financing new health care facilities.

An attempt to create a district hospital to serve residents of Cedar, Dixon and Wayne Counties did not succeed, but there is good reason to believe that with the support already engendered—the new Medical Center can become a reality for area families.

Recent expansion of the Board of Directors has increased membership to 13. Robert Carhart is chairman, Kenneth M. Olds, secretary, and Adon Jeffrey, treasurer. Members are Dr. Robert Benthack, Phil Griess, Vernon Hill, Winside; Mrs. Don Kerl, Mrs. Becky Keidel, Rick Lund, William Norvell, Laurel; Carl Nüss, Milton Owens of Carroll, and Lyle Seymour.

## Subscriptions Only Way to Success

Organization of campaign volunteers has been completed and these men and women of Wayne and the hospital service area will ask businesses and families to consider five-year subscriptions to reach the \$500,000 goal and to make possible the new Medical Center for all the families of this northeastern Nebraska region.

The only way the goal can be met is through consideration by businesses and families of these deferred payment subscriptions. One-time out of pocket or pocket-book contributions, or even one-time check writing cannot—will not—attain the goal.

Perhaps the only exception to one-time check writing would be because a business or family is faced with a heavy tax problem this year. Such a check might be large enough to sponsor a living memorial in the new Medical Center.

All subscriptions will be tax deductible over the five-year period.

Members of the Wayne Hospital Foundation Board of Directors assure businesses and families that in the event the business is closed or the family moves away, the subscription can be cancelled at the written request

of the owner of the business or the family.

Death of the income earner of a family can automatically cancel a subscription. Heirs can, however, continue payments on the total contribution if they so elect.

All of these contingencies can be met because the subscription card is not a legally worded instrument. The card is a declaration of intent to meet payments during the subscription period indicated. It is a moral obligation only.

It is important for all giving prospects to know that the men and women who call upon them to suggest consid-

eration of five-year subscriptions will themselves have subscribed before the call is made.

Treat these volunteers who have chosen you to visit as your neighbors and friends, and chances are they will be just that. They will be giving their time as well as their money to help assure the highest level of health care attainable for everyone.

Invite them in, visit with them. Before they visit, ask yourself a question: "How much is it worth to me to have a modern Medical Center near our home when a member of my family or I need it?"

Then, subscribe accordingly.

## Wayne Hospital Small, Obsolete Shortage of Doctors Is Critical

Wayne and the surrounding hospital service area have urgently needed a modern, acute-care medical center for more than a decade.

Obsolescent physical facilities in the present Wayne Hospital, including a grievous shortage of space, functional defects, and the impossibility of making the building fireproof have pointed up this need since before 1960.

None of the 26 patient-bed rooms conforms to today's hospital standards.

The vital necessity for improved and enlarged health care facilities can be demonstrated by population increases alone, but becomes even more critical from the fact there are only three physicians left in Wayne County. Young physicians today look for locations where there are modern facilities for their patients.

When the present hospital was opened in 1941 Wayne's population (1940 census) was 2,719. The 1970 census figure of 5,380 is nearly double that of 30 years ago, but families are served by the same medical facility.

Wayne County 1970 population is 10,481. Add more than 2,500 Wayne State College students and the estimated 3,000 population of communities and rural territories outside Wayne County and the potential patient load for three

physicians is more than 5,000 for each, or more than double the maximum recommended number.

The present hospital was constructed 30 years ago as a proprietary out-patient and in-patient clinic. Following an election in 1959 it became a municipal hospital and has been on the city tax rolls ever since.

### More Doctors

Members of the Wayne Hospital Foundation have been in contact with two young physicians who have expressed an interest in moving their practices here. A concentrated effort to obtain more doctors now is a project members of the Board of Directors of the Foundation are undertaking.

### Own Campaign For Schools

The 76 teachers and employees of Wayne's public schools will conduct their own campaign for subscriptions for the new Medical Center. Miron Jenness, teacher in the middle school, is chairman of the committee that will ask consideration of five-year payroll deduction gifts from their fellow teachers and employees, including school bus drivers.

### Sisters' Fourth Health Project

The Benedictine Sisters of Norfolk, who will operate the new Medical Center, own and operate a hospital in Graceville, Minn., and Lynch, Nebraska, in addition to operation of Our Lady of Lourdes Hospital in Norfolk. The Medical Center in Wayne will be their fourth health care project. It is expected that three Sisters will be in administrative capacities here.

### Heat, Cooling Nearby

The possibility of the new Medical Center being served with hot and chilled water for space heating and cooling from the plant now providing Wayne State College is being considered. Architects estimate this arrangement can reduce construction costs by \$80,000 and save \$10,000 per year in the operating budget.

## Why Build Now?

"Why build now?" This is a question frequently asked by people who prefer the status quo. Most important among the several answers to this question is the fact that the Wayne area must build as quickly as possible in order to keep health care facilities at all. If nothing is done, the Nebraska State Department of Health can close the present obsolete hospital by refusing a license to operate.

Secondly, costs of hospital construction have advanced an average of 12 per cent a year since the early 1960's. Success in the Campaign will permit bidding and letting of contracts as soon as possible this year. "Why build now?" The figures below illustrate:

1972 cost estimate	\$1,000,000
1973 (Add 12 per cent)	1,120,000
1974	1,254,000
1975	1,404,500

# Keep Your Tax Money 'At Home'

Northeast Nebraskans have great individuality in their thinking, but all of them will agree investment in their region is better than sending tax money away.

There is not better investment they can make this year than in health care for themselves, their neighbors and their good friends. All this accrues from a subscription to the Medical Center Building Program, their consideration of their own deduction plans by which they can keep tax money "at home."

The federal government encourages giving in these ways (and Nebraska State income tax deductions are the same as the federal government's):

(1) A gift to your new Medical Center will be deductible on your income tax return. The deduction offsets income on which, but for your gift, tax would have been imposed. Thus, your contribution over a period of years reduces each of those years the income tax paid by you.

(2) Because you receive a tax rebate, your actual out-of-pocket cost for the gift is always less than the dollar amount of the full contribution.

(3) No tax is incurred by a donor for a gift made during his lifetime to the Medical Center.

(4) No estate tax is payable by the estate of a donor on a gift made to the Medical Center which takes place on his death.

How much can you deduct? An individual taxpayer can deduct contributions paid in any one year up to 50 per cent of his adjusted gross income. A large, one-time contribution can be deducted over a five-year period in installments without tax penalty.

A contribution can come to the Medical Center in the form of property. You are asked in your income tax return to describe the contributed property, date of the gift and how you determined its fair market value, except in the case of stocks and other market listed securities. Such securities are deducted in your return for their total reported market value on the day of the transfer of the certificates to the Wayne Hospital Foundation.

Property which the owner obtained at low cost and now has a higher value is most frequently contributed: Securities, stocks, bonds, notes and other evidence of indebtedness, insurance policies, personal residences, farms or land (improved or unimproved), buildings, and cattle or grain.

You get a double advantage when you give stocks or other listed securities you have held more than six months, and which have appreciated in value. You get a charitable contribution for the higher value (market value) at the time of the gift. You pay no tax on the increase in value when you give such property to the Medical Center Building Program. If you sold the stocks or securities, you would owe long-term capital gains taxes.

Northeastern Nebraskans will want to consider five-year subscriptions to their Medical Center Building Program from several standpoints:

(1) What can I (we) do to help keep medical and health care facilities near our homes?

(2) What tax deduction opportunities best fit our own circumstances? Consult your tax advisor to be sure.

(3) How can we make a maximum gift by keeping some of our taxes "at home" for investment in the best possible health care for ourselves, our neighbors, our friends, and all the families of the area?

# List of Living Memorial Gifts

- MANY OPPORTUNITIES exist in the new Medical Center to establish Living Memorials or to make Family-Naming Gifts dedicated to the service of humanity.
- THE NEW CENTER will contain a variety of areas, each one to be put to use for safeguarding health, alleviation of pain, bringing lives into the world, and prolonging life itself. The significance of your gift can be enhanced, the gift itself long remembered by those whose needs will be satisfied by your generosity.
- MEMORIALS ARE AVAILABLE in sums ranging from \$1,500 to \$60,000 and all are subject to prior reservation.
- IDENTIFIED GIVING opportunities are available for individuals, families, corporations, clubs and associations. An attractive plaque suitably inscribed with the name of the person, family or group will mark your generous giving.
- The following areas and units of equipment have been selected for your consideration:

## A. ACUTE CARE, EXTENDED CARE PATIENT-BED BUILDING.

### SINGLE-BED ROOMS (Oxygen outlets included in equipment for all patient beds).

A-1	Single-bed room . . . . .	\$ 10,000	A-30	Two-bed room . . . . .	15,000
	Hi-Lo Electric Bed, furnishings, all equipment	1,500		Furnishings and all equipment . . . . .	2,000
A-2	Single-bed room . . . . .	10,000	A-31	Two-bed room . . . . .	15,000
	Hi-Lo Electric Bed, furnishings, all equipment	1,500		Furnishings and all equipment . . . . .	2,000
A-3	Single-bed room . . . . .	10,000	A-32	Two-bed room . . . . .	15,000
	Hi-Lo Electric Bed, furnishings, all equipment	1,500		Furnishings and all equipment . . . . .	2,000
A-4	Single-bed room . . . . .	10,000	A-33	Two-bed room . . . . .	15,000
	Hi-Lo Electric Bed, furnishings, all equipment	1,500		Furnishings and all equipment . . . . .	2,000
A-5	Single-bed room . . . . .	10,000	A-34	Two-bed room . . . . .	15,000
	Hi-Lo Electric Bed, furnishings, all equipment	1,500		Furnishings and all equipment . . . . .	2,000
A-6	Single-bed room . . . . .	10,000	A-35	Two-bed room . . . . .	15,000
	Hi-Lo Electric Bed, furnishings, all equipment	1,500		Furnishings and all equipment . . . . .	2,000
A-7	Single-bed room . . . . .	10,000	A-36	Two-bed room . . . . .	15,000
	Hi-Lo Electric Bed, furnishings, all equipment	1,500		Furnishings and all equipment . . . . .	2,000
A-8	Single-bed room . . . . .	10,000	A-37	Two-bed room . . . . .	15,000
	Hi-Lo Electric Bed, furnishings, all equipment	1,500		Furnishings and all equipment . . . . .	2,000
A-9	Single-bed room . . . . .	10,000	A-38	Central Nursing Station . . . . .	18,000
	Hi-Lo Electric Bed, furnishings, all equipment	1,500			
A-10	Single-bed room . . . . .	\$ 10,000			
	Hi-Lo Electric Bed, furnishings, all equipment	1,500			
A-11	Single-bed room . . . . .	10,000			
	Hi-Lo Electric Bed, furnishings, all equipment	1,500			
A-12	Single-bed room . . . . .	10,000			
	Hi-Lo Electric Bed, furnishings, all equipment	1,500			
A-13	Single-bed room . . . . .	10,000			
	Hi-Lo Electric Bed, furnishings, all equipment	1,500			
A-14	Single-bed room . . . . .	10,000			
	Hi-Lo Electric Bed, furnishings, all equipment	1,500			
A-15	Single-bed room . . . . .	10,000			
	Hi-Lo Electric Bed, furnishings, all equipment	1,500			
A-16	Single-bed room . . . . .	10,000			
	Hi-Lo Electric Bed, furnishings, all equipment	1,500			
A-17	Single-bed room . . . . .	10,000			
	Hi-Lo Electric Bed, furnishings, all equipment	1,500			
A-18	Single-bed room . . . . .	10,000			
	Hi-Lo Electric Bed, furnishings, all equipment	1,500			
A-19	Single-bed room . . . . .	10,000			
	Hi-Lo Electric Bed, furnishings, all equipment	1,500			
A-20	Single-bed room . . . . .	10,000			
	Hi-Lo Electric Bed, furnishings, all equipment	1,500			
A-21	Single-bed room . . . . .	10,000			
	Hi-Lo Electric Bed, furnishings, all equipment	1,500			
A-22	Single-bed room . . . . .	10,000			
	Hi-Lo Electric Bed, furnishings, all equipment	1,500			
A-23	Single-bed room . . . . .	10,000			
	Hi-Lo Electric Bed, furnishings, all equipment	1,500			
A-24	Single-bed room . . . . .	10,000			
	Hi-Lo Electric Bed, furnishings, all equipment	1,500			
<b>TWO-BED ROOMS . . . . .</b>					
A-25	Two-bed room . . . . .	\$ 15,000			
	Furnishings and all equipment . . . . .	2,000			
A-26	Two-bed room . . . . .	15,000			
	Furnishings and all equipment . . . . .	2,000			
A-27	Two-bed room . . . . .	15,000			
	Furnishings and all equipment . . . . .	2,000			
A-28	Two-bed rooms . . . . .	\$ 15,000			
	Furnishings and all equipment . . . . .	2,000			
A-29	Two-bed room . . . . .	15,000			
	Furnishings and all equipment . . . . .	2,000			
<b>B. CORE BUILDING (All ancillary facilities).</b>					
B-1	MAIN ENTRANCE AND LOBBY . . . . .	\$ 60,000			
B-2	GIFT SHOP . . . . .	20,000			
B-3	HOSPITAL AUXILIARY ROOM . . . . .	20,000			
B-4	CAFETERIA . . . . .	40,000			
B-5	KITCHEN (DIETARY) . . . . .	60,000			
	Equipment . . . . .	30,000			
B-6	ADMINISTRATION				
	Administrator's Office . . . . .	15,000			
	Business Office . . . . .	10,000			
	Medicare Room . . . . .	10,000			
B-7	ADMITTING OFFICE . . . . .	10,000			
	Conference Room . . . . .	6,000			
B-8	DOCTORS' LIBRARY . . . . .	20,000			
B-9	NURSERY . . . . .	\$ 30,000			
B-10	OBSTETRICAL				
	Labor Room . . . . .	22,000			
	Delivery Room . . . . .	26,000			
B-11	FATHERS' WAITING ROOM . . . . .	15,000			
B-12	SURGERY				
	Operating Suite . . . . .	46,000			
	Operating Room . . . . .	25,000			
	Recovery Room . . . . .	18,000			
	Doctors' Rest Room and Lockers . . . . .	12,000			
	Nurses' Dressing Room and Lockers . . . . .	12,000			
B-13	RADIOLOGY				
	Outpatients' Waiting Room . . . . .	28,000			
	Dressing Rooms (2) Each at . . . . .	13,000			
	Radiographic Room . . . . .	42,000			
B-14	LABORATORY . . . . .	20,000			
B-15	PHYSICAL THERAPY . . . . .	30,000			
	Equipment . . . . .	12,500			
B-16	EMERGENCY SUITE . . . . .	38,000			
	a. Emergency Treatment Room . . . . .	7,500			
	b. Emergency Treatment Room . . . . .	7,500			
B-17	FAMILY-CLERGY CONFERENCE ROOM . . . . .	20,000			
B-18	CHAPEL . . . . .	20,000			
B-19	SISTERS' QUARTERS . . . . .	12,000			
B-20	CHAPLAIN'S QUARTERS . . . . .	10,000			



# When a Hospital's Age Shows

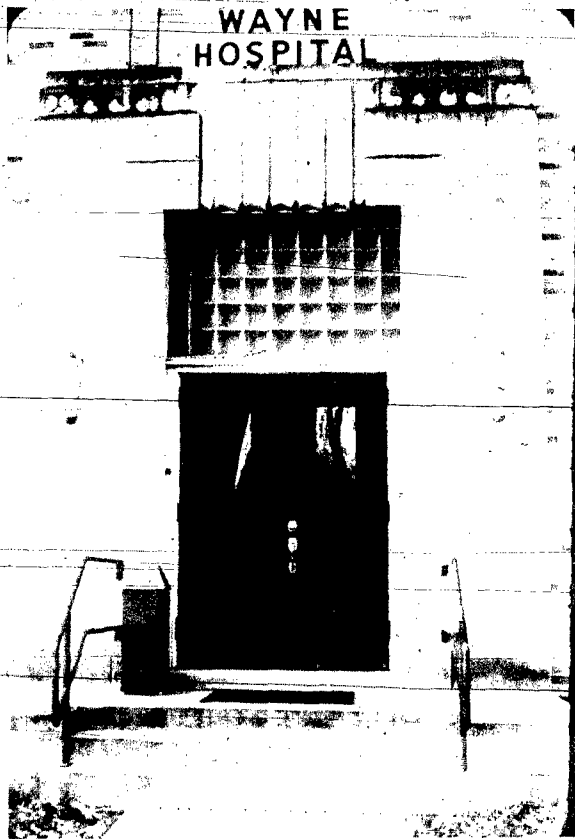

**STEPS** — These are the steps at the entrance of Wayne Hospital. There are no steps in a modern hospital, only a slightly graded ramp . . . for wheel chairs, for people who are ill or injured, perhaps not enough to be taken to the emergency entrance, but always enough to make steps an arduous experience.



**ONLY WAITING AREA** — These people are outpatients waiting for diagnostic procedures prescribed by their physicians. Dressed for X-ray visits they sit patiently in this tiny lobby, the only waiting area in the hospital.



**EMERGENCY TABLE** — Across the hall from the "lobby" is the emergency room in which the waiting patients have had to remove their wraps and some of their clothing, using the emergency table as a coat rack. Women frequently use the administrator's office as a dressing room.



**MORE STEPS** — And after you are inside the entrance there are more steps, making a total of 10 including the outside sill. The cardiac patient who comes back for blood tests or other procedures is told to avoid stairs as much as possible, to climb them slowly if it is unavoidable.



**DOUBLE-BED ROOM** — Patient-bed rooms are as small and crowded as are other areas of the hospital. There is barely space in this double-bed room for a visitor and two patients. Hospital personnel is anxious to serve, and everyone does his or her best under these adverse conditions. Eighty-two per cent of patients say total care has been good to excellent.

# YOUR Hospitalization

# INSURANCE

IS ONLY AS GOOD AS

# YOUR HOSPITAL

● And in Wayne and the hospital service area the chips are down. Are the families of this northeastern Nebraska region ready to insure themselves for the best possible health care by subscribing to the maximum of their ability to construct a new Medical Center for their own use? The real question: Does Wayne and the area want to continue to have a hospital?

● Such insurance through maximum subscription gifts is as important as your hospitalization policy. Even if a universal federal health insurance program comes into being, modern Medical Centers will be needed, perhaps more than ever because of increased use.

● Does Wayne and the area really want to continue to have a hospital? The question will be answered in the next few weeks. Only YOU can help insure yourself, your neighbors and friends for modern health care.

# Organization is Ready to Go After Kickoffs

Fund-raising programs are planned in three phases: the informative period, organization of committees and divisions and, finally, solicitation.

Organization—obtaining the right people to make personal calls upon selected giving prospects—is as important as solicitation itself.

The pattern gifts committee of ten men has been doing advance solicitation since early November. Co-chairmen are Harold E. (Jim) Hein and Robert Carhart. Members of the committee are Alan Cramer, Roy E. Coryell, Marvin Dunklau, Adon Jeffrey (who also is Campaign General Chairman), Clarence Kuhn, Carl Nuss, Kenneth Olds and Dr. Lyle Seymour.

It was totals scored by this committee in a half dozen report conferences that were largely responsible for the grand total announced today. Other elements in the total included physicians' subscriptions, the hospital employees campaign and the hospital auxiliary gift.

Occasion for announcing the grand total to date was the Wednesday meeting of the special gifts division at which prospect cards were chosen in the WSC Birch Room. These division members will call upon Wayne businesses and selected families during February.

Special gifts chairman is Walter L. Moller, and vice-chairmen are Dale Johansen, Dean Pierson and Mrs. Hallie Sherry.

The vice-chairmen enlisted 12 section leaders: Johansen—Don Echtenkamp, Dr. Niel Edmunds, Dr. B. J. Hirt and Dick Manley; Pierson—Dr. Irvin C. Brandt, Francis Haun, Dr. Max Lundstrom and Robert A. Merchant; Mrs. Sherry—Mrs. Roy Christensen, Mrs. Armand Hiscox, Mrs. Dorothy Ley and Mrs. Robert A. Merchant.

In turn, these section leaders brought 36 group leaders into the campaign: Brandt—Henry Brasch; Lee Foote, Stanley Morris; Mrs. Christensen—Mrs. Richard Arett, Mrs. Richard Lesh and Mrs. George Phelps; Echtenkamp—Joe Lowe and Dale Gutshall; Haun—Deryl Lawrence, Loren Park, Richard Metteer; Hirt—Richard Keidel, Clete Sharer, Dr. Wayne Wessell; Edmunds—Morris L. Anderson, A. J. Atkins, Arnold Marr; Lundstrom—James D. Hummel, Dr. Orvid Owens, Dr. LeRoy Simp-

son; Mrs. Hiscox—Mrs. John Barr, Mrs. William Koeber and Mrs. Mabel Sorensen; Mrs. Ley—Mrs. Vern Jacobmeier, Mrs. William Eynon, Mrs. Norris Weible; Manley—Al Koplin, Joe Nuss, George Phelps; Merchant—Albert Bahe, Larry DeForge; O. K. Brandstetter; Mrs. Merchant—Mrs. Huber Addison, Mrs. Morris Anderson and Mrs. J. J. Liska.

Hospital Service Area chairman is Cal Ward. He has selected eight coordinators who have formed committees to call upon area community and rural residents. Coordinators are William L. Norvell, Laurel; Richard Hanson—Dixon and Concord; Stanley Morris, Carroll; Fredrick Temme, RR2, Wayne; Leland Herman, RR2, Wayne; Werner Janke, RR1, Wayne, Harry Heinemann, RR1, Winside, and Willis Meyer, RR1, Wayne.

Kickoffs for the service area division were scheduled for Thursday, Jan. 27, in the Birch Room, and for any group who could not attend Thursday evening's card choosing rally, for Friday, Jan. 28, in the Woman's Club room at the City Auditorium.

## Old Hospital May Be City Hall 'Annex'

What's to be done with the old hospital when the new Medical Center is opened?

Mayor Kent Hall said the decision about use of the building would have to be made by the city council, but that there was reason to believe the city-owned hospital might be considered an "annex" to the city hall with space used for offices and additional storage room. The hospital building is across Third Street from the City Hall and City Auditorium.

"Our office space in the present City Hall is inadequate and the present hospital building might well be used to relieve this situation," said the mayor.

## Three Sources to Finance Medical Center Building Program

The new Medical Center—constructed and fully equipped—will cost \$1,300,000 according to architects' estimates and present prices of necessary and sophisticated new equipment. One million dollars is for construction.

Resources totaling \$300,000 are available for modern equipment. Through prudent operation of the municipal hospital by the Wayne Hospital Board, there is a reserve fund of \$230,000. Present usable equipment now in the Wayne Hospital inventories at \$70,000.

The shares program of resources is the only way Wayne area residents can be assured of modern medical and health care near their homes.

Financing the new Medical Center is based upon these three factors, each of them necessary for the building program:

Sisters of Norfolk	\$ 500,000
Wayne Hospital Equipment and Reserve Fund	300,000
Public Subscription Campaign	500,000
<b>TOTAL</b>	<b>\$1,300,000</b>

"The first necessity is success in the fund-raising program, said Adon Jeffrey, campaign general chairman. "The \$500,000 goal must be reached."

He added: "Without the Sisters' participation the hospital building program would be impossible. If we subtract their \$500,000, the amount Wayne area residents would have to raise would be a full million dollars."



**ORGANIZATION START**—These are the Wayne men who will lead eight of 12 sections in the Special Gifts Division work that will ask consideration of subscriptions from businessmen and selected families during the month of February. Walter L. Moller, chairman, is instructing the Section Leaders in the next step of organization, the enlistment of Group Leaders, who, in turn, have chosen their group members. The total number of workers in the Division will be 160. (Names of Section Leaders are listed in the organization story).



**WELCOME TO THE LADIES**—Four section leaders meet with their vice-chairman, Mrs. Hallie Sherry, to learn plans for forming the women's contingent of the Special Gifts Division. A cross-country poll has shown that women are more interested in the health care of family members than men and have greater awareness of the vital need for modern medical facilities. Rapid enlistment by echelons in the ladies' ranks of volunteer workers have proved the point.



**AREA LEADERS MEET**—Eight Coordinators for the Hospital Service Area Division were named by Cal Ward, chairman of the division, and are shown meeting here. Not in the photograph is Willis Meyer. These are the men who have organized committees to call upon community and farm families, and, in Laurel, Carroll and Winside, on business owners and managers. There will be more than 100 volunteer workers in this Division, members of which will gather for their Kickoff Rally at 7:30 Thursday, January 27, in the Birch Room at Wayne State College.

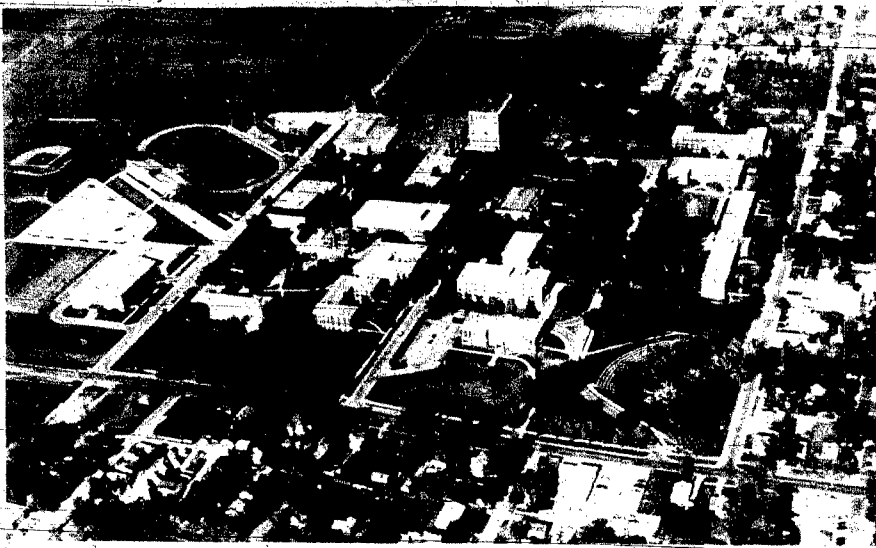

**WSC CAMPUS AREIAL VIEW** — This aerial photograph of the Wayne State College campus, taken from the southeast, shows the 8 1/2-acre site for the new Medical Center at the very top of the picture and east and north of the parking lot constructed about two years ago. The intersection of Main Street and East Tenth is at the right foreground.

## Medical Center To Help WSC Gain Students

The new Medical Center's location at the northeast corner of the Wayne State College campus may very well pave the way for increased enrollment, Dr. W. A. Brandenburg, WSC president, has told audiences in his work as public relations committee chairman for the Medical Center Building Program.

Another plus for the college will be the fact — when the \$500,000 campaign for the Medical Center succeeds — that the president, in interviewing prospective faculty members, will be able to answer positively their unanimous question: "How are Wayne's hospital facilities and doctors?"

There is assurance the new Medical Center will bring additional capable physicians to Wayne. This has been the history of successful hospital building programs in Nebraska and other regions of the United States.

Meetings have been held between the Sisters, Wayne Hospital Foundation Board Members, and officials of Wayne State. The last of these meetings to discuss

cooperative programs was Monday evening of this week.

The cooperative programs will make a teaching Medical Center of the new health care building. Classes in medical technology — a three-year program — have now brought 92 students to Wayne State. The course requires a fourth clinical year in an accredited hospital (Wayne's new Medical Center).

Said Brandenburg: "I cannot predict how many more students will be added when this clinical year also is available at a medical center on ground that will adjoin and now is a part of the college campus. I would expect the number would be appreciable.

"I also don't know the exact possibilities for more enrollment when the envisioned nursing courses begin, but I would predict this would add many to the student body."



**MEN STUDENTS AT LAB WORK** — These students are in the biology lab conducting a joint experiment. The study of biology is required for medical technology courses at WSC. A year in an accredited Medical Center or Hospital following the three-year med tech course is also a requirement for graduation.

## Advances in Medical Science Increase Use of Hospitals

Today a modern Medical Center near a family's doorstep can be the difference between life and death for any member of the family.

Advances in medical science have bordered on the fantastic during the last 30 years. New techniques, new drugs and new equipment for hospitals save many lives, have increased man's life expectancy by nearly 20 years since the early '40's.

Greatly increased use of hospitals and medical centers has resulted from these new techniques that now have become standard practices.

Much of the increased use of hospital care by both in-patients and out-patients has come about because of the longer life span. Senior citizens have grown tremendously in number, have helped fill hospitals, extended care facilities and nursing homes. From 50 to 60 per cent of a Medical Center's income is from medicare and considering all the factors involved this percentage can do nothing but grow.

It is also a fact today that one of every six men, women and children needs a Medical Center or hospital every year!

Physicians of families determine which hospital they will use. Most people have heard their doctor say: "I want you at the hospital early tomorrow morning (or afternoon)." And he names the hospital where he will make arrangements for your care.

The greatest concern of each

person in Wayne and the hospital service area should be the assurance of the highest level of health for everyone, and the greater assurance that the new Medical Center will bring more doctors to this northeast Nebraska region.

Attainment of these goals depends upon an effective partnership involving close collaboration in the second instance between the Sisters and the Board.

In the first instance the collaboration the Wayne Hospital Foundation Board and voluntary efforts on the part of all capable citizens. Vehicle for this cooperation is the fund-raising campaign.

The real aim is to insure comprehensive health care in an environment in the new Medical Center that will contribute positively toward the healing arts.

### The Answer?

The Wayne area is constantly looking for progress, including the establishment of new industries, obtaining new businesses. What must the answer be to one of the first questions asked by firms seeking a new location: "How are your hospital facilities?"

### 26 Beds, Two Baths

The present Wayne Hospital is practically without plumbing. There is only one complete bath at the end of each of the third and fourth floor corridors for 26 patient beds. One bath with the only shower in the hospital is behind the business office on the second level.



**MED TECH CO-ED** — This med tech student works with a new centrifuge and unimeter given to Wayne State College by the Crosby Surgical Co. Those who are graduated in medical technology courses are much in demand in today's shortage of hospital technicians and technologists.



**STUDENT GAIN IN PROSPECT** — Number of students may very well be increased at WSC when full four-year med tech courses are possible with the new Medical Center. Nursing courses are in prospect at the college according to present plans.

**Questions  
and the  
Answers**

(Editor's Note: The aim of this Medical Center Supplement is to answer your questions about the need for the new health care facility for Wayne and area families. If you have other questions, please telephone the Medical Center Building Program Office, 375-1522, or stop in to visit the office at 114 East Third Street, in Wayne.)

Q. Where will the new Medical Center be located?

A. The site under consideration is 8½ acres — providing ample areas for parking and the Medical Center building — part of which is adjoining the Wayne State parking lot. It is at the top of a hill at the northeast corner of the college campus. Access to the state-owned land now would be the east-west drive on the south side of the Rice Building, going east. When the site is obtained, either by lease or purchase, an ambulance and vehicle route north from Seventh Street running directly to the Medical Center already has been planned by the city.

Q. How many Sisters will staff the Medical Center?

A. Probably three Sisters can be spared for administrative capacities in the new Medical Center. The rest of the Medical Center employees will come from Wayne and the area.

Q. Will the members of the Board who will work with the Sisters in establishing Medical Center policies receive salaries or other remuneration for their services?

A. Members of the Board will serve without any kind of pay. Any reward they earn will come from the satisfaction they feel in the accomplishment of keeping a medical and health care facility in Wayne for local area families. The same is true for Chairmen and other volunteers in the fund-raising program.

Q. Will the Medical Center be operated on a non-profit basis?

A. Yes. The Wayne Hospital Foundation and the Sisters have agreed to operate the new Medical Center on a non-profit basis. Other hospitals run by the Sisters are on this basis and the Foundation itself was organized as a non-profit corporation in the State of Nebraska.

Q. What percentage will the fund-raising counsel in the Campaign Office receive of all the money subscribed?

Q. The Cosgriff Company of Omaha never has and does not now accept fund-raising programs on a percentage basis. The Wayne Hospital Foundation Board of Directors agreed to hire this firm on a flat fee basis to manage the Campaign. The fee is figured upon the amount per man (in resident service in Wayne) per week, and the Board knew the cost in advance and made arrangements to pay the fee for five months of such service, October 4, 1971 through March 3, 1972. The fee — \$19,000 — already has been paid and every dollar contributed will be a full dollar for the Medical Center. Total Campaign expense is 3.8 per cent of the goal on this basis. This percentage figure will be reduced by any overage of subscriptions.

Q. What will be done with any overage if the goal is over subscribed?

A. The money can be used to purchase new equipment over the years — equipment that has been approved for Medical Center use. A sort of endowment fund for this purpose can earn income and grow in amount until it is needed for better health care.

# BARGAIN DAYS in the WAYNE AREA

**\$10 for \$4**

What a bargain the new Medical Center is for Northeast Nebraska residents in the Wayne Hospital service area . . . all of them!

A \$1,300,000 Medical Center for \$500,000 in public subscriptions.

These figures represent a \$10 for \$4 (or 5 for 2) return for their investment in the best possible health care facilities for their families, their neighbors, and their friends.

Theirs will be the new Medical Center . . . theirs because it will be ready for their use **WHEN THEY NEED IT.**

# YOU can give more than you think . . .

Tax deductible giving is being asked over a five-year subscription period. Subscriptions over five years are the only way the new hospital can be built and equipped for YOUR use.

The table below will be of help to you in considering your own five-year subscription. Figure what your maximum annual amount can be, then read across the table.

AMOUNT PER YEAR	SEMI-ANNUAL PAYMENTS	QUARTERLY PAYMENTS	IN 5 YEARS WILL BE
\$10,000	\$5,000	\$2,500	\$50,000
5,000	2,500	1,250	25,000
4,000	2,000	1,000	20,000
3,000	1,500	750	15,000
2,000	1,000	500	10,000
1,000	500	250	5,000
900	450	225	4,500
800	400	200	4,000
700	350	175	3,500
600	300	150	3,000
500	250	125	2,500
400	200	100	2,000
300	150	75	1,500
200	100	50	1,000
100	50	25	500